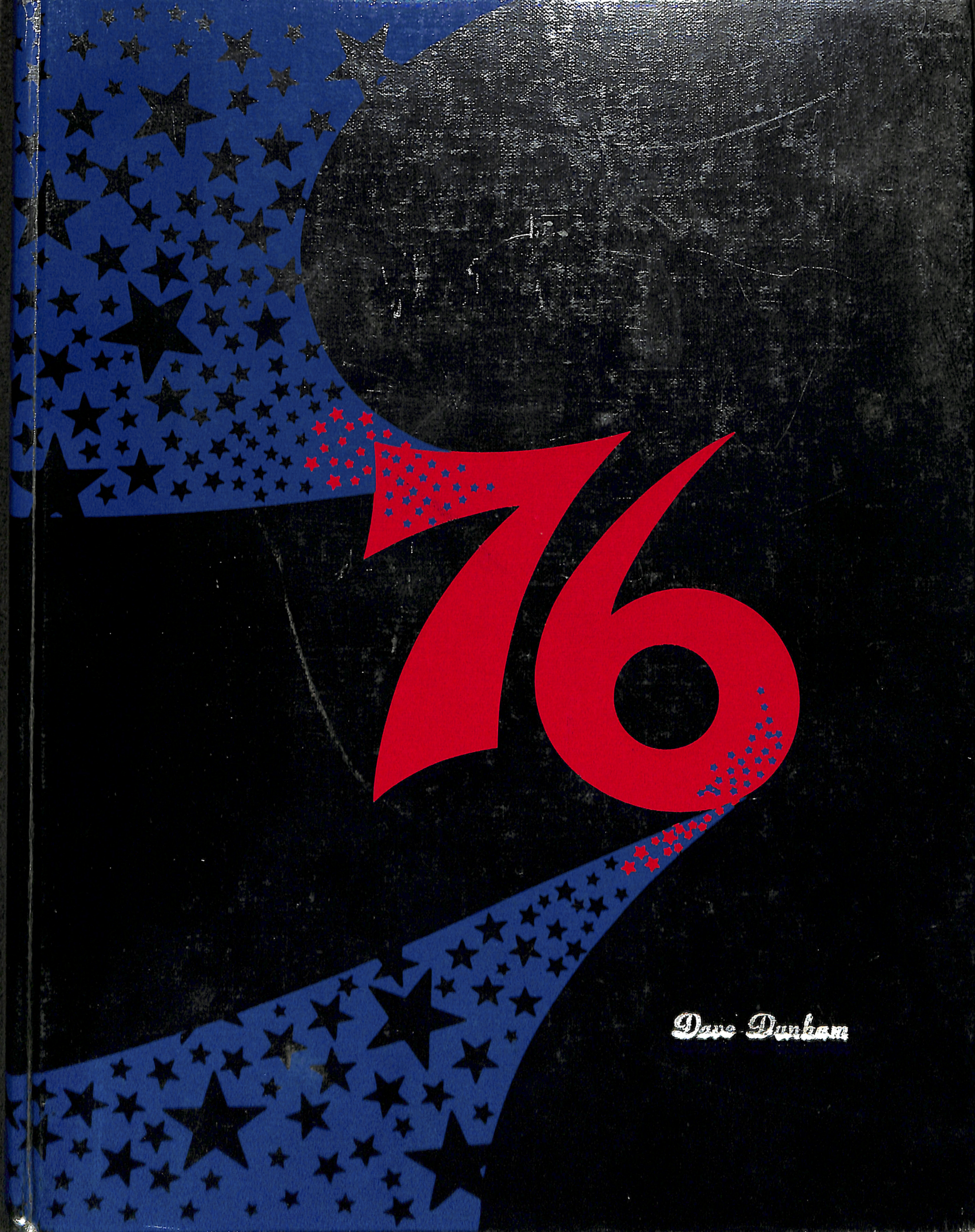
76
Dave Dunbar

Dave,
It's really
seen nice knowing
you. Enjoy yourself
during the summer
and I'll see ya next
year.

Lave always.
Kathy
Lee

Dave
Have fun this summer
Big D

Dave,
It's been a cool year
what better than 9th
grade my Beatle strict
better turn out.
David Foster

David
To a good friend I've
known a longtime hope
to see you over the summer
and next year
David
Graham

Dave,
So a great and
nice guy who was
in my English class.
Good luck always,
Wendy

ULATIS
1976

Dave-
You're a
real nice guy
and I'm real
glad that I met
you just be good and
have a nice summer
Love
Glenda

TABLE OF CONTENTS

Opening 4
Seniors '76 14
Spirit Week 79
Homecoming 82
Juniors '77 86
Sophomores '78 104
What Is A Senior? 120
What Is A Junior? 122
What Is A Rookie? 124
You Know You're A Teacher When . 126
School Personnel 129
Sports 141
Organizations And Annual Events . . 169
Sponsorships 202

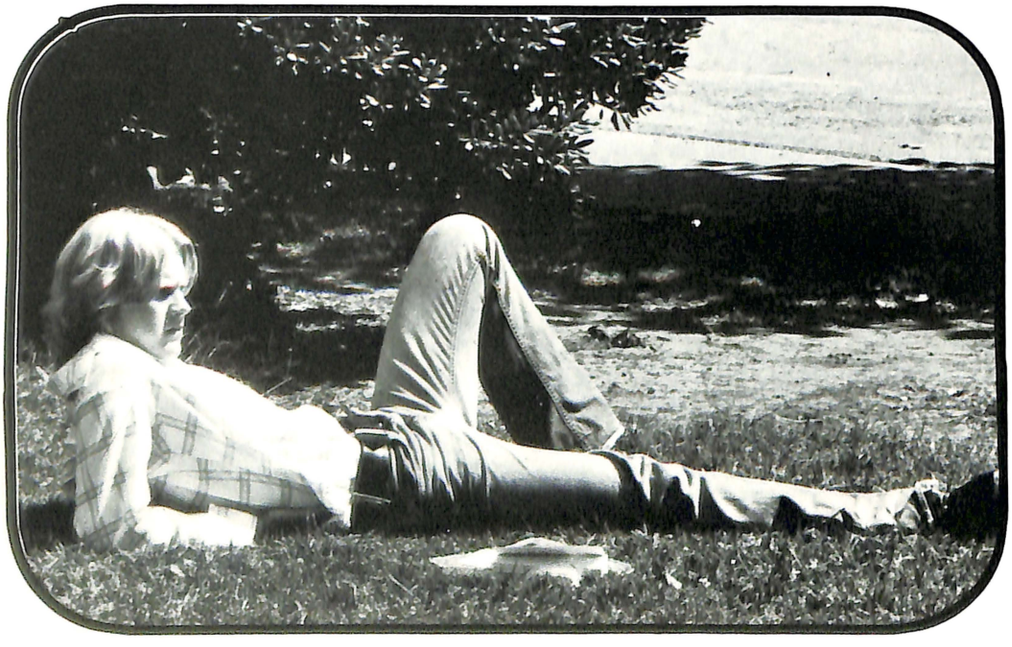

Dave
it always seems
that you & walker
are always fighting.
Be cool. good luck
next year & have
fun over the summer
Dee

VACA HIGH
BULLDOGS

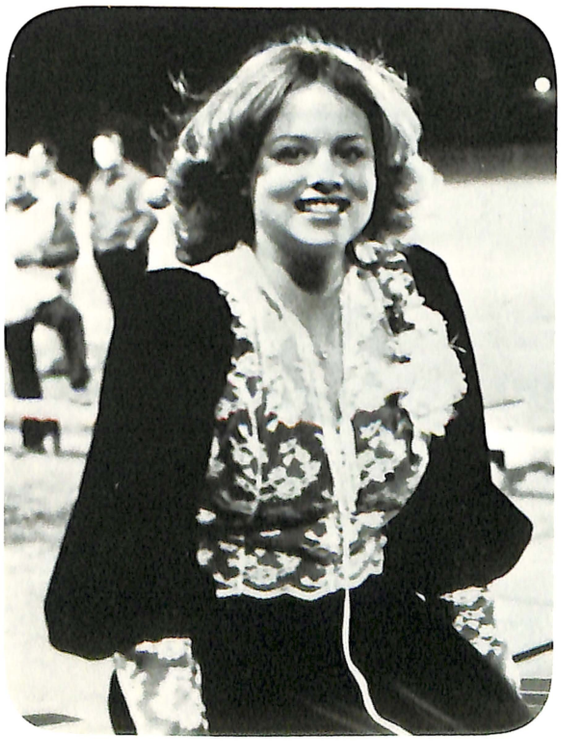

Ulatis Staff

Advisor

Head Editor

A Trainee

Asst. Editor

Advisor:

Jim Davis

Editors:

Mario Rodriguez
Cheryl Hillstrom

Trainees:

Pat O'Campo
Linda Cortez
Janet McCallister
Claire Taylor
Debbie DeCastro
Sandy Ferderer

Sponsorship:

Mark Ruth
Doug Rowell
Debbie DeCastro
Sandy Ferderer

Runners:

Kathy Perkins
David Hill

Typists:

Annie Velasquez
Paula Dandro

Photographers:

Nan Wylie
David Hill

Dedication

James Davis has been with us at Vaca High for nine years. He is a professional artist and author who loves music and the fine arts.

Mr.Davis is a hardworking and dedicated man. We see signs of this continually in the murals, musicals, marionette shows, and the spring art exhibits. He is also the yearbook advisor, a little appreciated but much needed job.

For all of the long hours and hard work, we say "thank you" Mr. Davis, and dedicate the 1976 Bicentennial ULATIS to you.

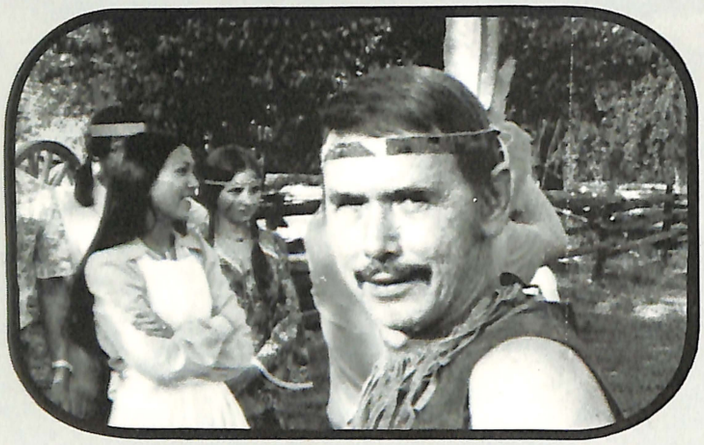

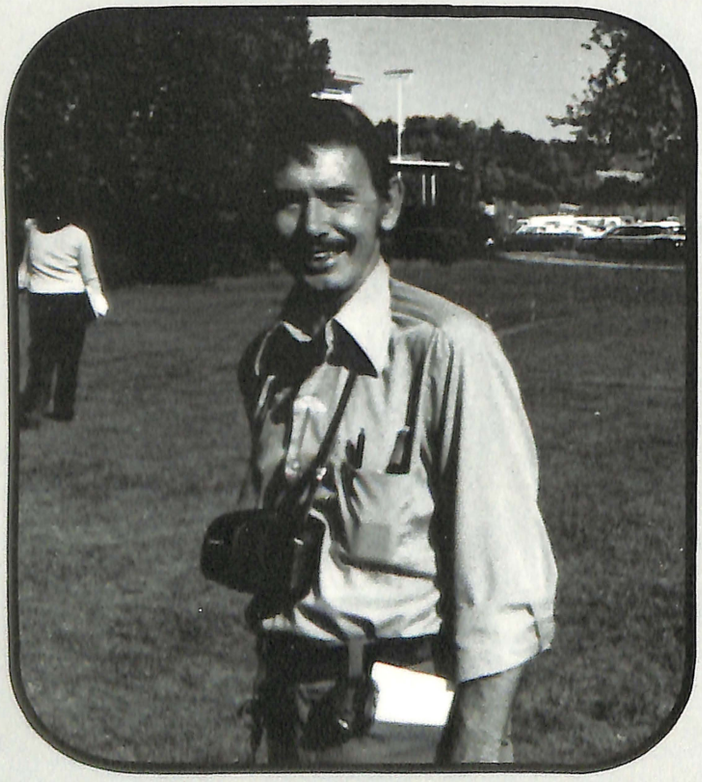

Principals Message

This edition of the 1976 Ulatis centers on the bicentennial theme as we commemorate 200 years of American independence. In only a short 24 years from now, we will be celebrating the turn of the century and the dawn of a new millennium. The marking of time is not only an occasion for celebration but also a time for reflection. Any anniversary, whether it is personal or universal in nature, is an opportunity to reflect on what has been accomplished in the past, where we are right now, and what direction we are headed for in the future.

However, for some people the future is a dull, dreary prospect. People may say that things have not been that great in the past and there is no reason to think they are going to change in the future. Some psychologists say that we make our own future, and, if we convince ourselves that tomorrow will be miserable, that's probably the way it will turn out. There is a line in the song "Happy Talk" from South Pacific that goes "If you don't have a dream, you can't have a dream come true." 1976 is the year to dream new dreams, make exciting plans, and rekindle hope. Twenty-four years from now is the year 2000, we can look back and see how we made those dreams come true.

Best wishes,

Dr. Cornelison
Principal

SENIORS

Class of Seventy-Six

Fall Officers

president: kathy clanon
vice-president: paul smith
secretary: lisa freer
treasurer: kim wilson

Alba Anders

Odile Ambry

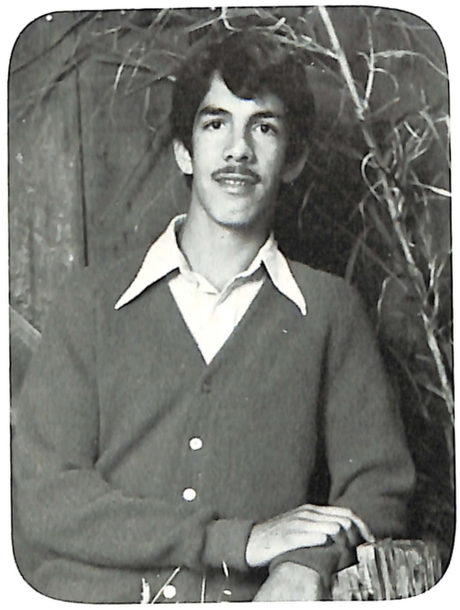

Fred Aragon

Cynthia Lynnette Archer

Diana Ariza

Fredrika Berry

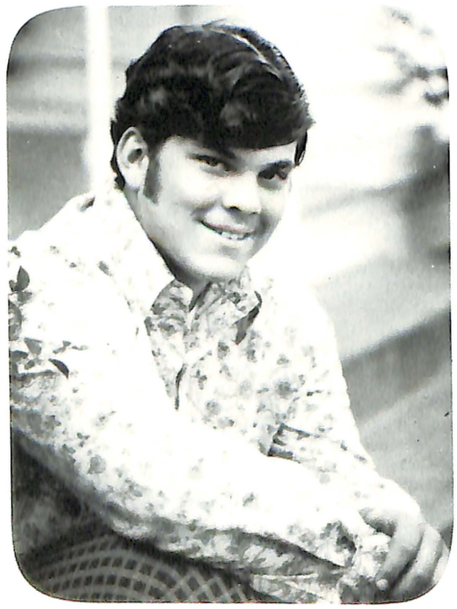

Pat Armour

Dale Blood

Deena Bise

Casey Boone

Gina Breedlove

Jody Brick

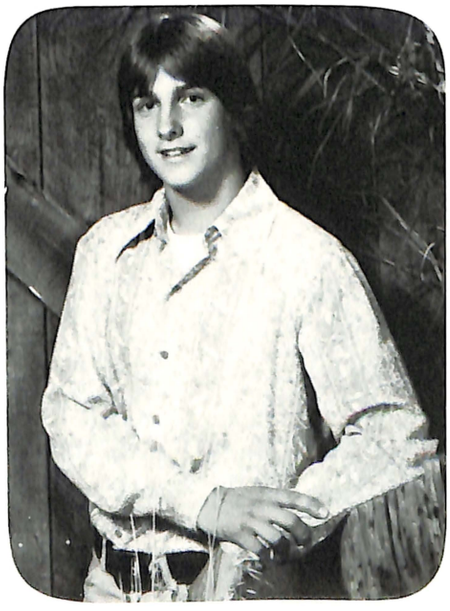

Susan Burbey

Mary Budrew

Pat Cannon

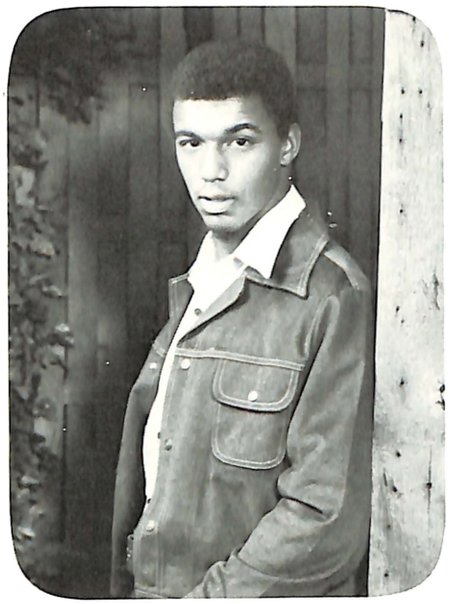

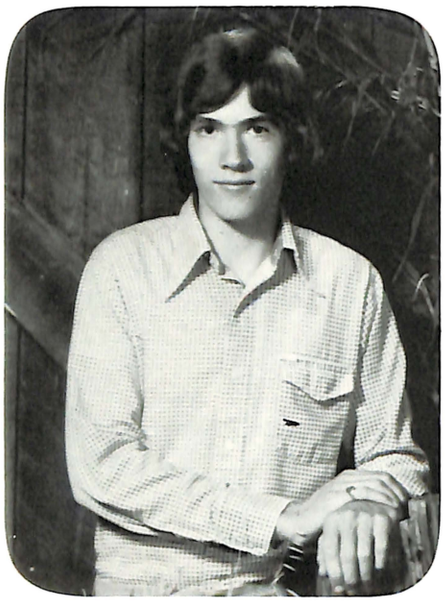

Matthew Burke

Keith Campbell

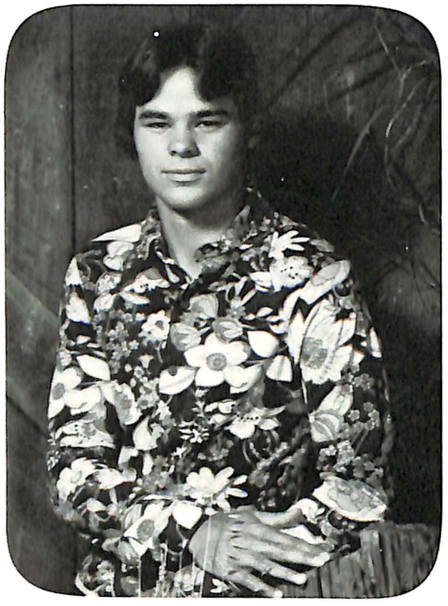

Jay Carder

Delores Castelli

Bill Chappel

Michelle Cavazos

Kathy Clanon

Linda Christopher

Ann Clarno

Pam Clifford

Danny Condie

Grace Conrad

Kelly Conner

Margaret Cueva

Vana V. Cooper

Rosemary Cueva

Craig Custer

Gary Cutler

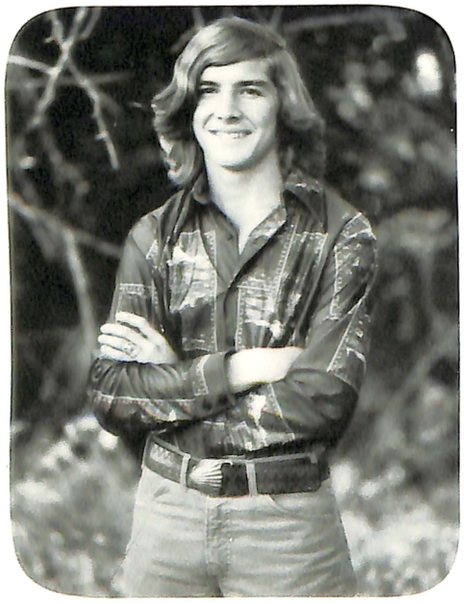

Lisa Daniel

Cecily Damiano

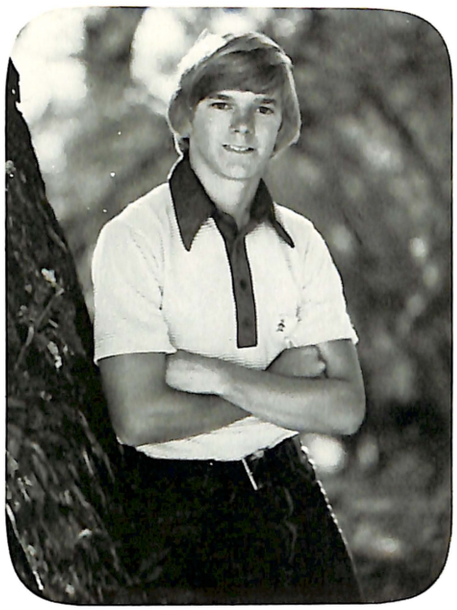

Scott Dasko

Liz Danner

Terri Davis

Tina Denton

Rick DeQuattro

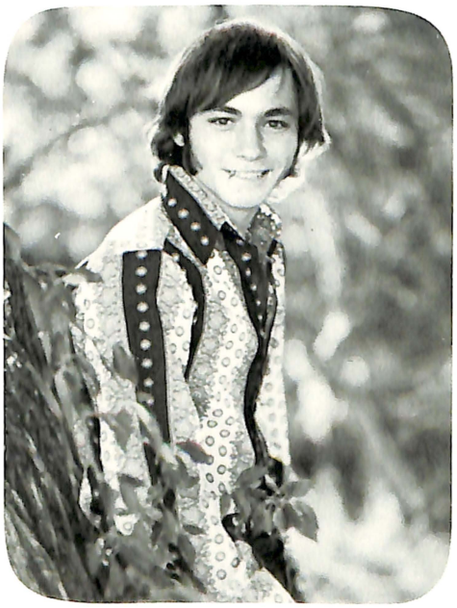

Tony Dunham

Gregory Duncan

Mariko Edwards

Kathy Dunnigan

Bob Ellis

Icyelene Emerson

Terry Evans

Michael Ferguson

Richard Falat

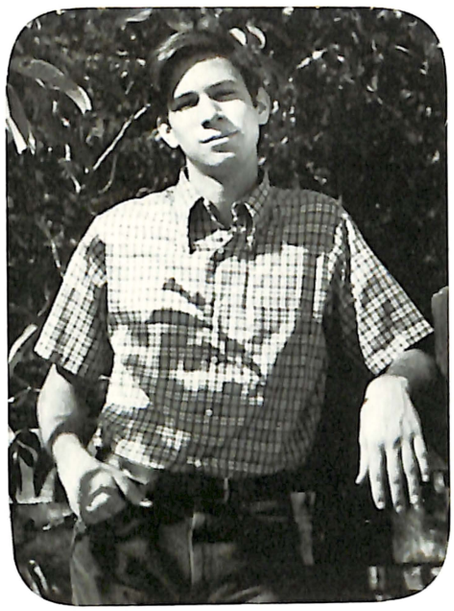

Matthew Fleming

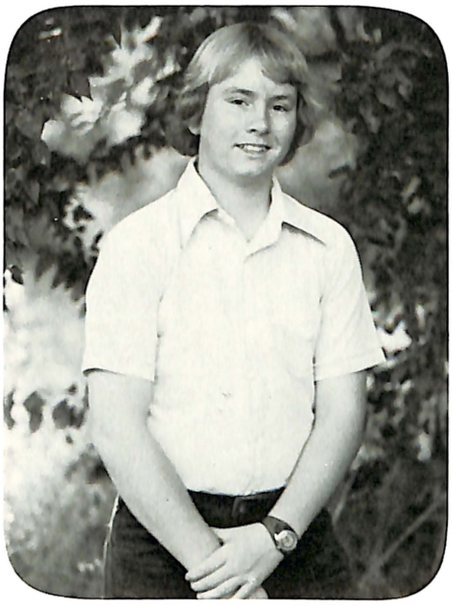

Robert Flem

Perry Fletcher

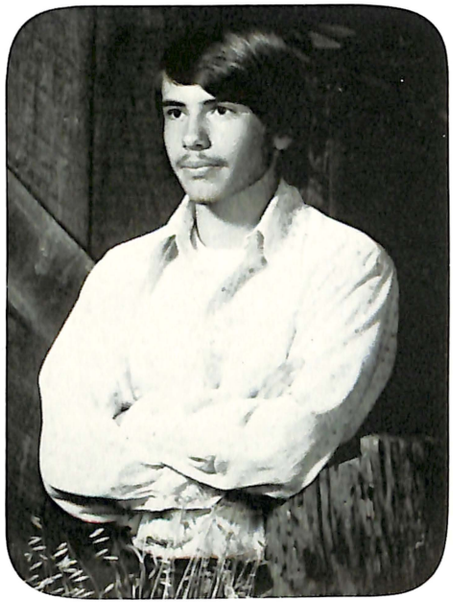

Dennis Flores

Mike Flynn

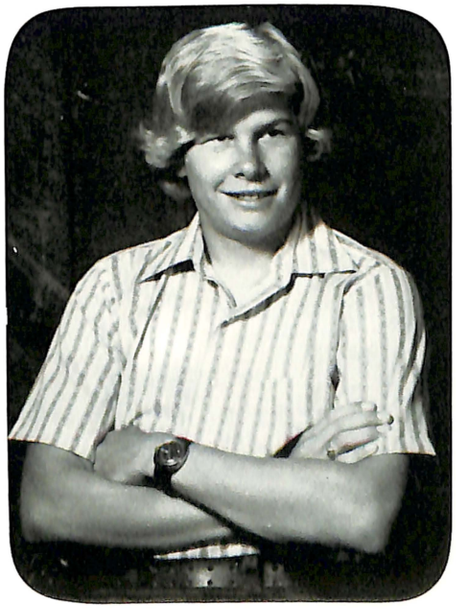

James Fontenot

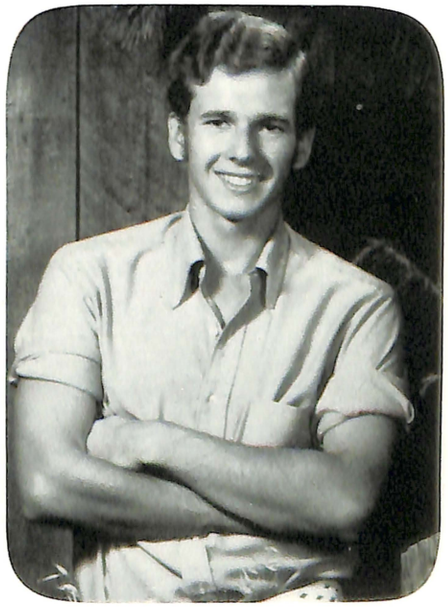

Bridget Fong

Tim Forsythe

Cheryl Forbes

Vandy Foutz

Debbie Freeman

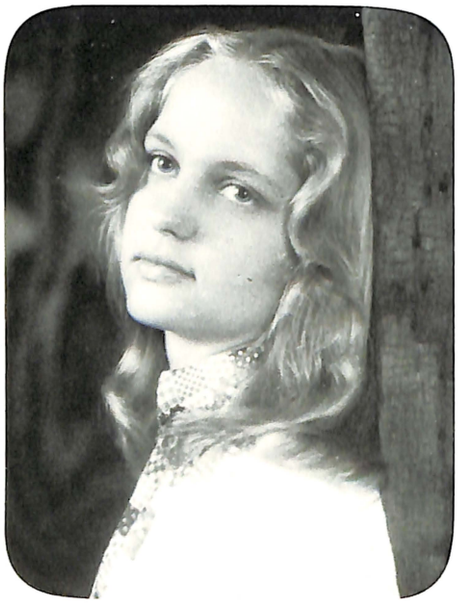

Lisa Freer

Elmer Fricke

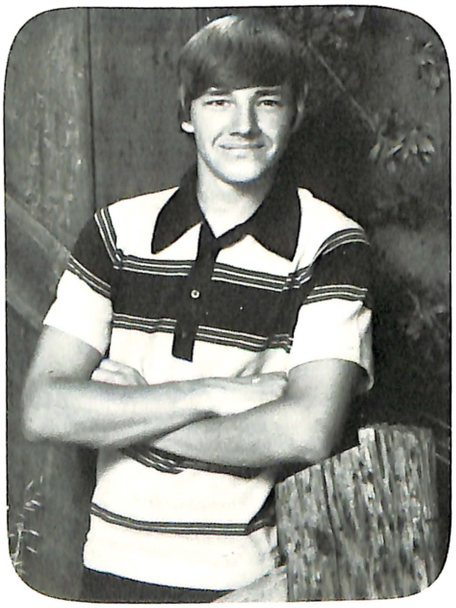

Katie French

Michael J. Gabel

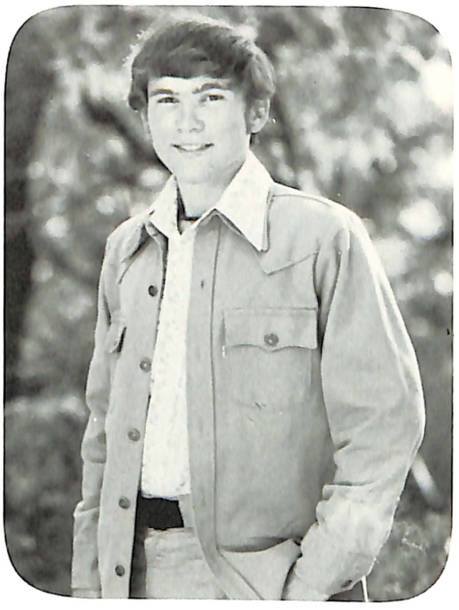

Tony Fuzie

Ronald Gaeden

Tony Garcia

Michael Grannen

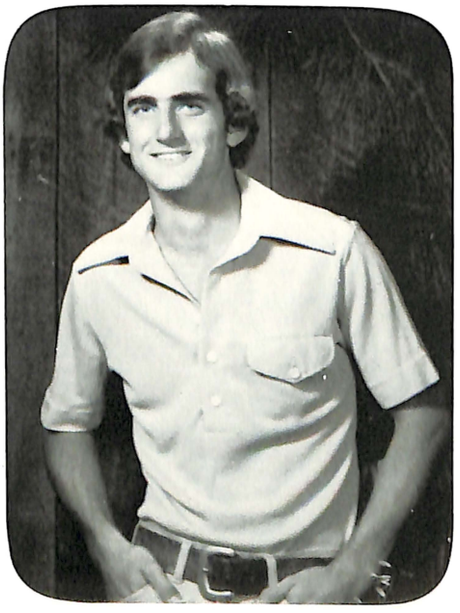

Renee Griffin

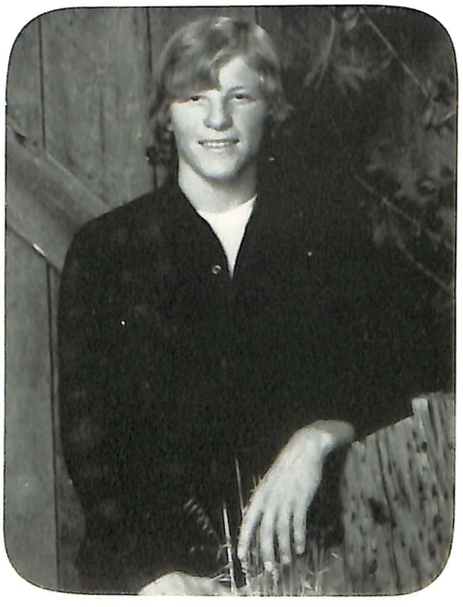

Rick Greenleaf

Steven Groat

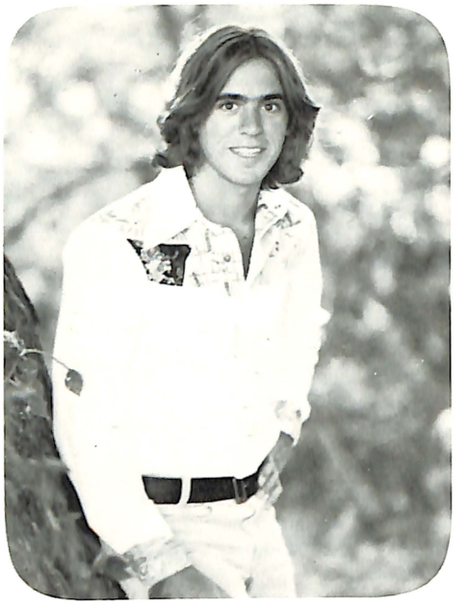

Joceyln Grigsby

Laurel Grubb

Richard Gunderson

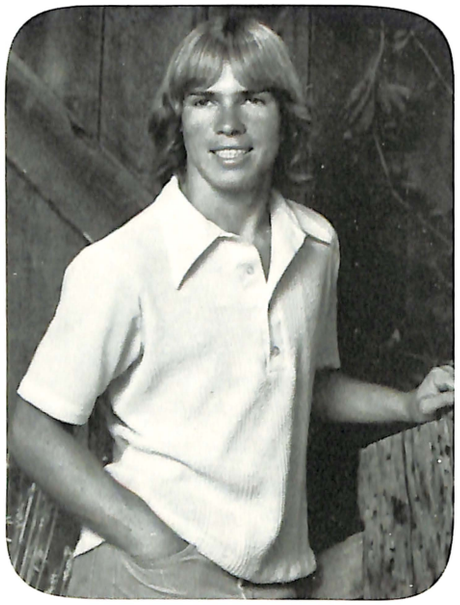

Pete Habib

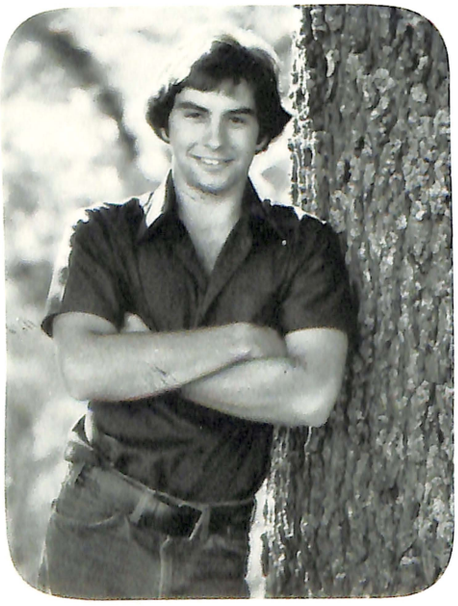

Peggy R. Haire

Terry Haight

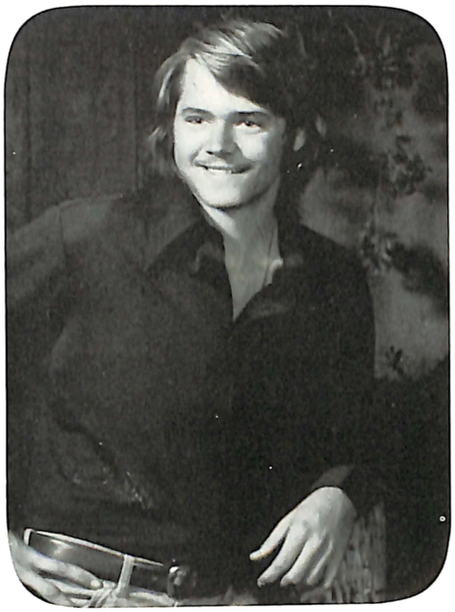

Steven Hamilton

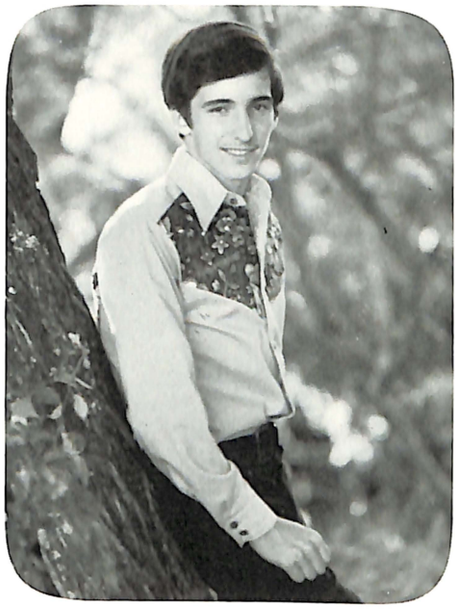

Michael Hall

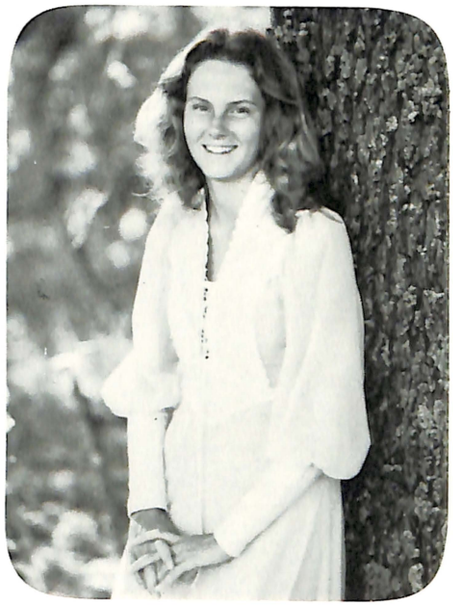

Rachelle Hammerli

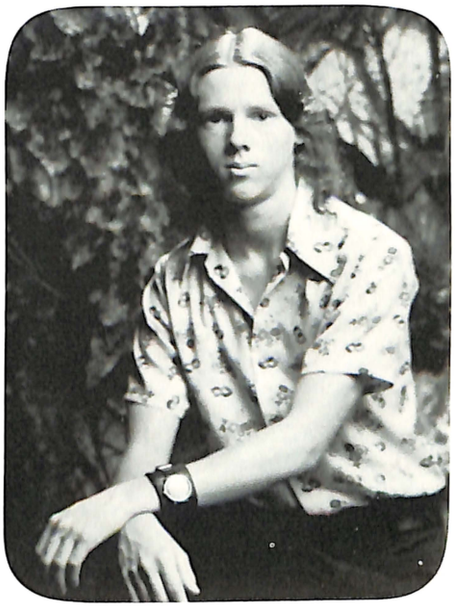

Steve Hardesty

Craig Harris

Keith Hawelu

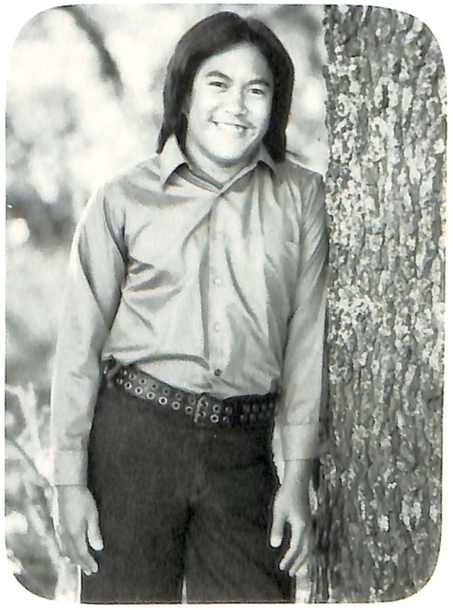

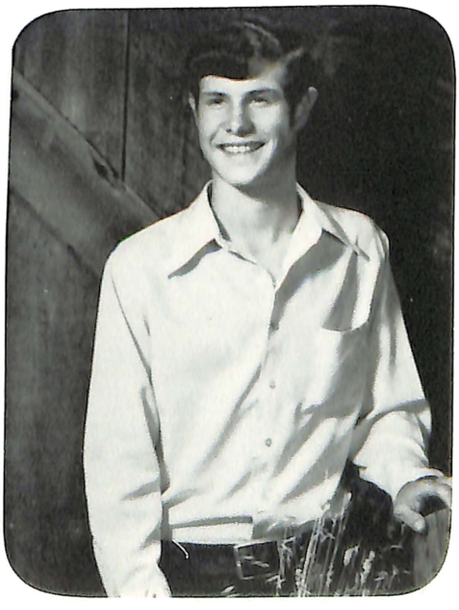

James Harris

Pete Hazeleaf

Peggy Hay

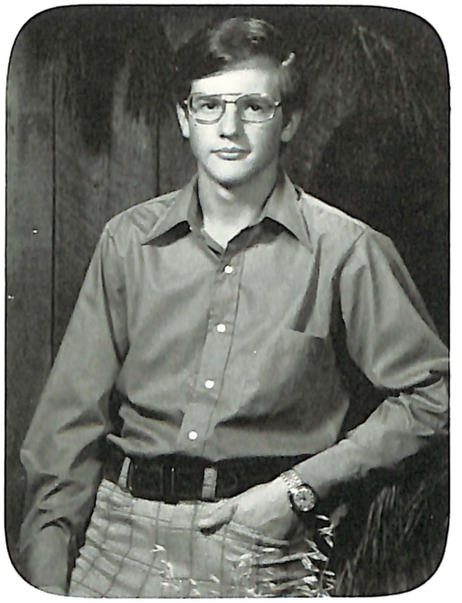

William Hennig

Charles Henrickson

Clara Hernandez

Joe Evans

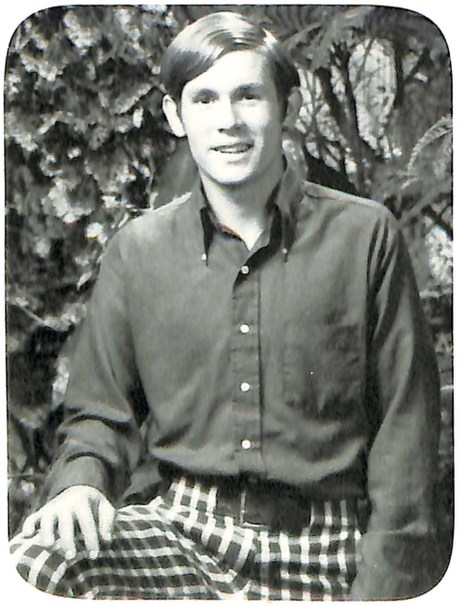

Robert Spencer

Vickie Hoopingarner

Brenda Holden

Tim Howlett

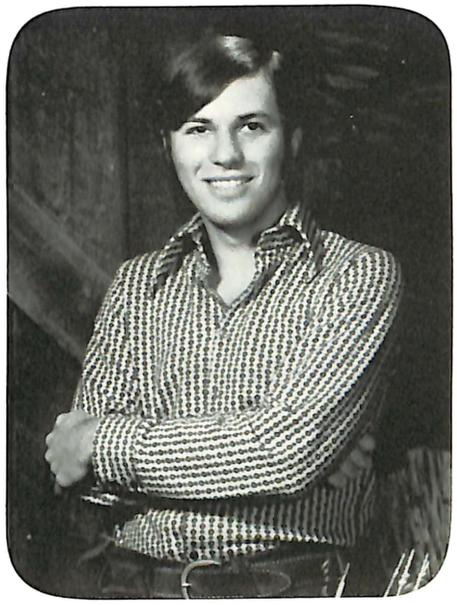

Mark Hudson

Bob Humphrey

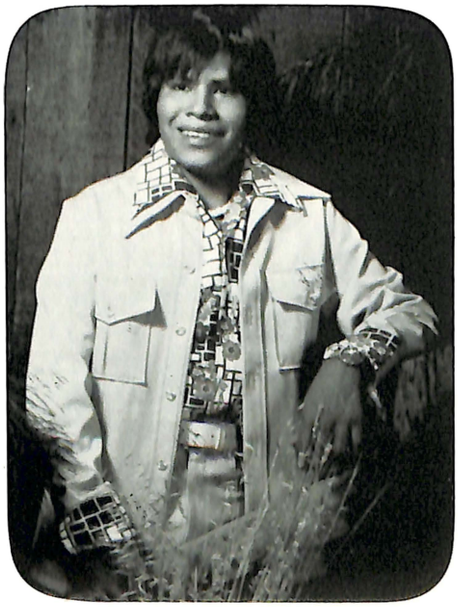

Vickie Jackson

Jeff Igelman

Dave Kaplow

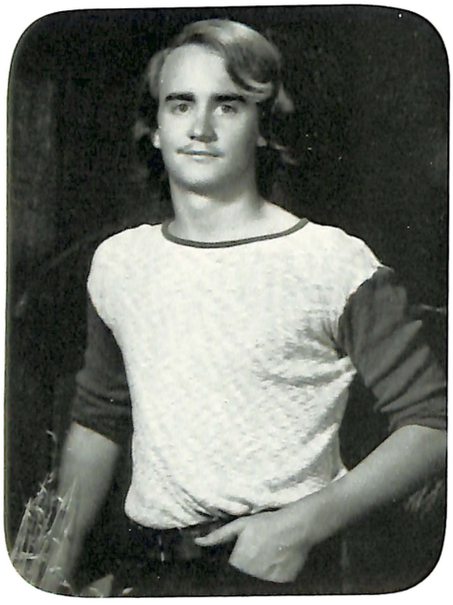

Eugene Jiongo

John Kelly

Vicki Kincannon

Douglas King

Ellen Klotz

Brookie Klohn

John Lamar

Richard Kruckman

Cheryl D. Lamb

Louise Lamb

Kathy Lambright

Gerald Larson

Debbie Langrall

Victor Lazazzera

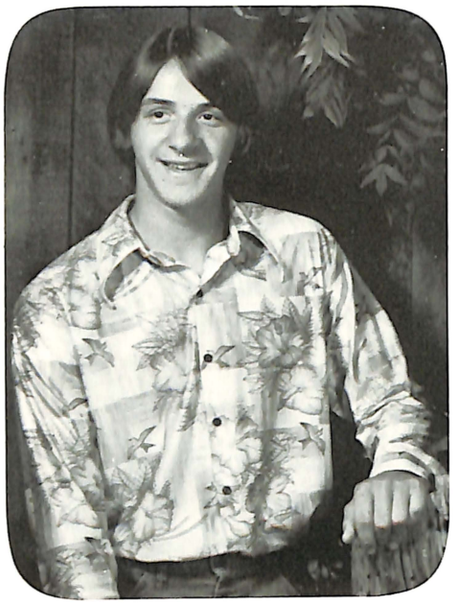

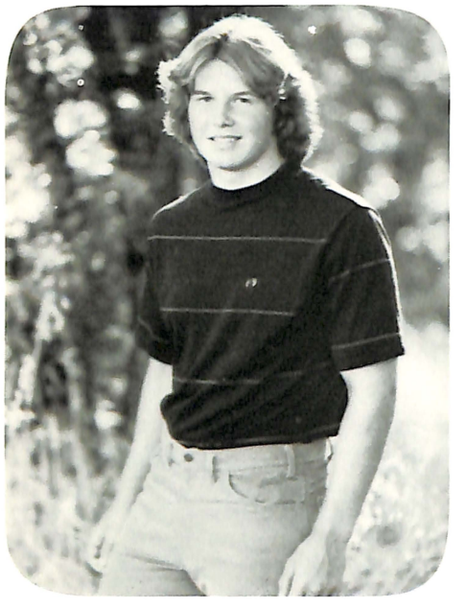

Hans Larson

Michael Lee

Monica Lentino

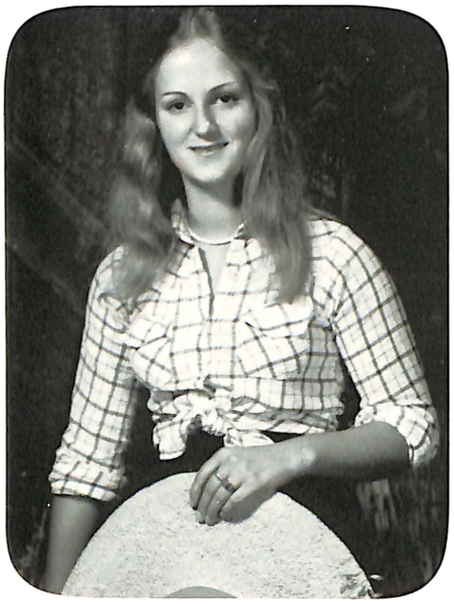

Nelson Lewis

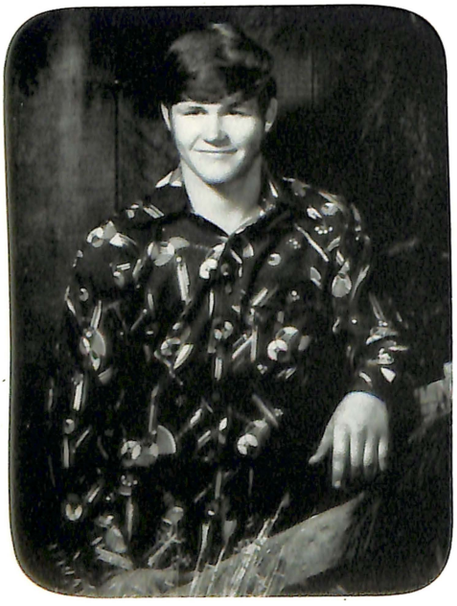

Clay Littman

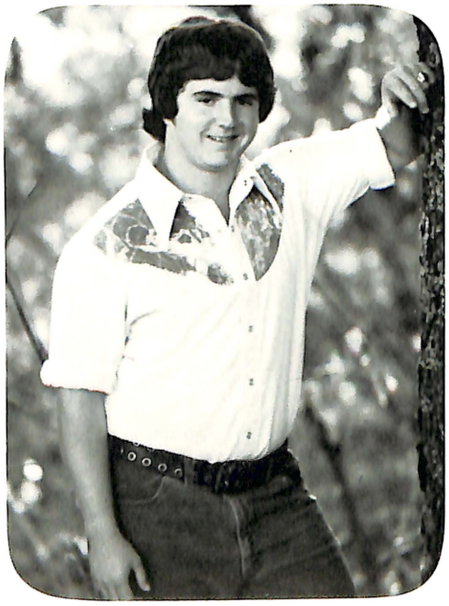

Donna Lightfoot

Becky Lopey

Debbie Loest

Alfredo Lopez

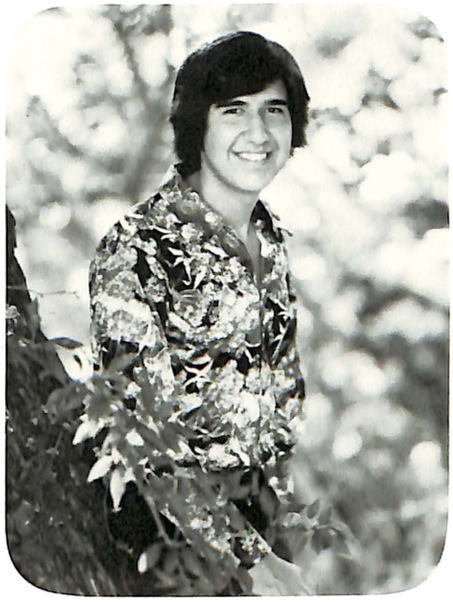

Tony Lopez

Trease Love

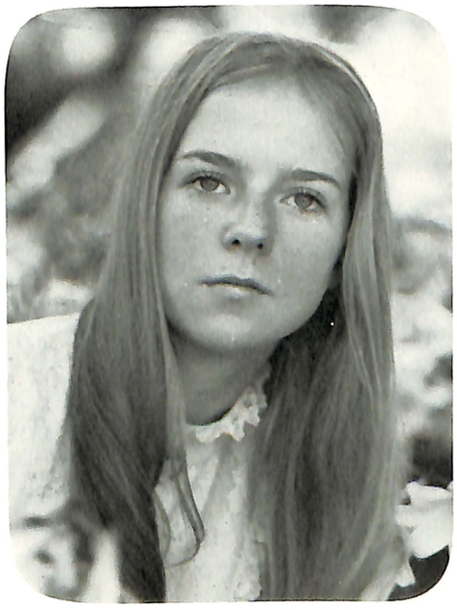

Eron Manusov

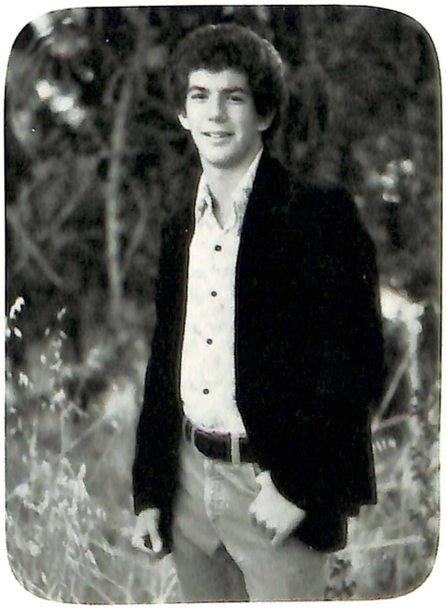

Deborah Luna

Linda Marsh

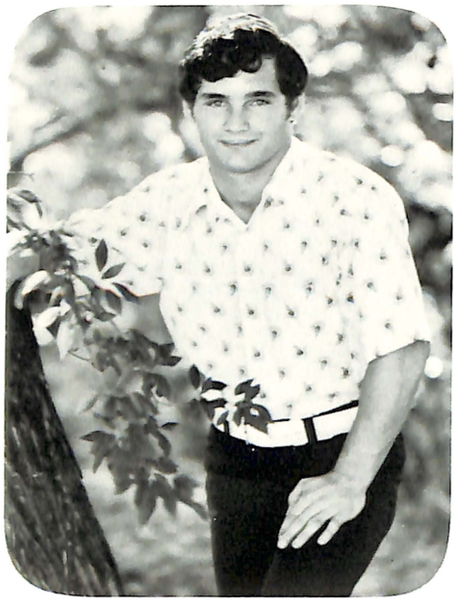

Rick Marfil

Joycelyn Martin

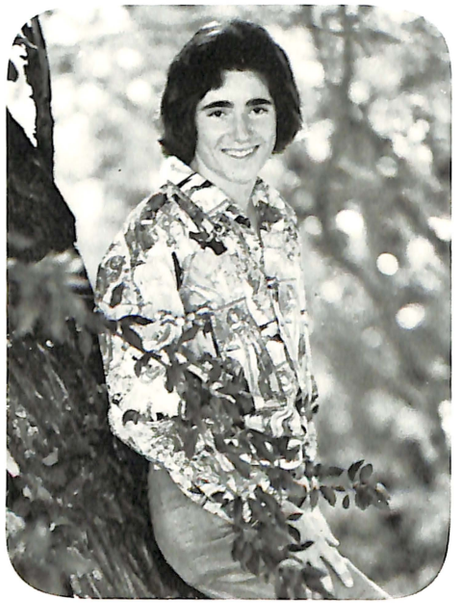

John Martinelli

John Maunder

Cathy Mazerolle

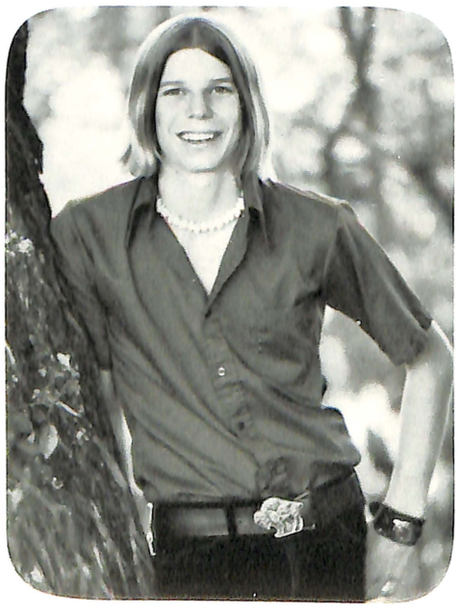

Mike Maxwell

Cynthia L. McCord

Debbie McCartney

David McCready

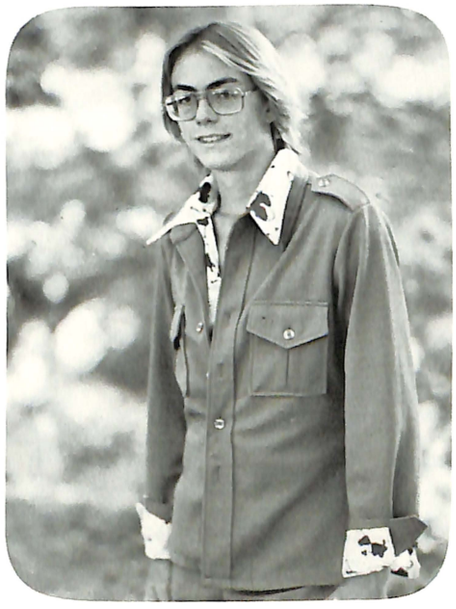

Dave McMurdie

Lynda Meanor

Regis Milburn

Gina Mezzano

Dennis Miller

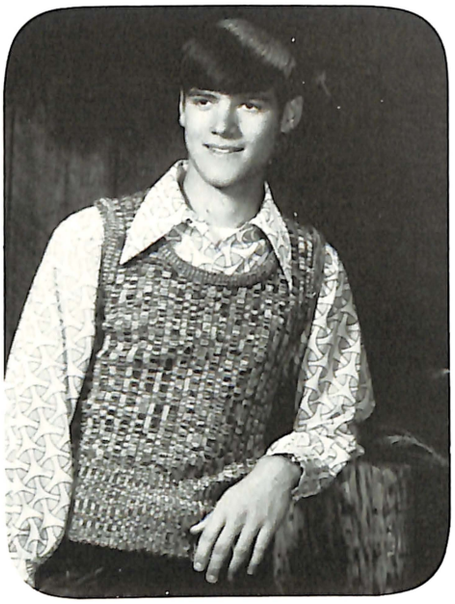

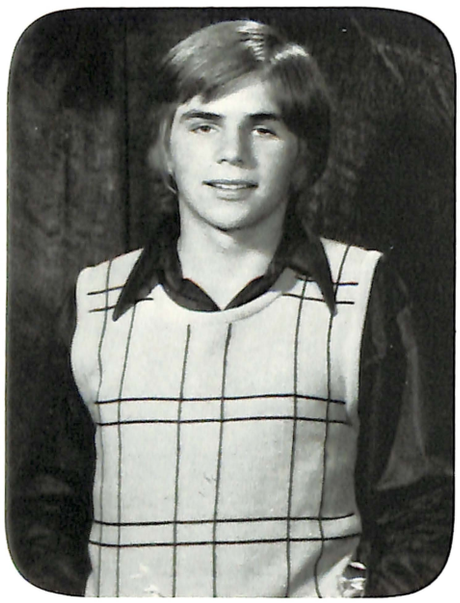

Paul Millam

Randy Miller

Mary T. Moran

Dale Morgan

David Mulkey

Michael Morgan

Kathy Murphy

Joni Mulkey

Janell Myhre

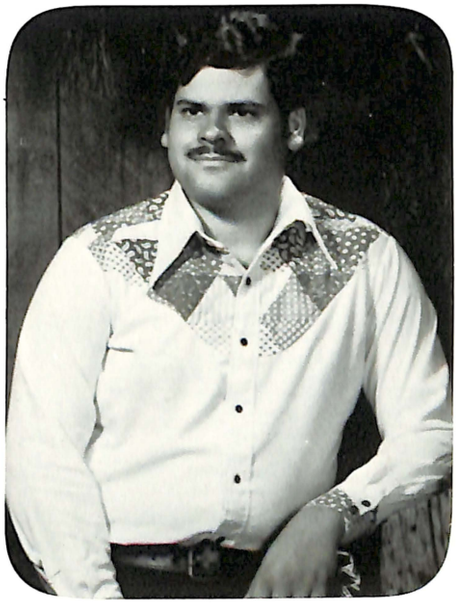

Randy Morse

Sue Nonamaker

Cathy O'Dell

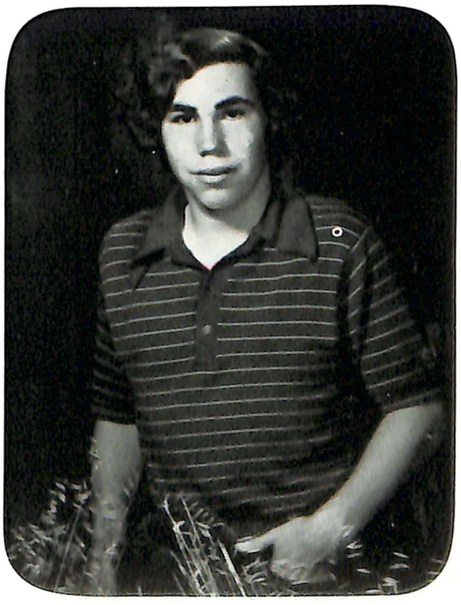

Anthony Nunes

Santiago Omega

Casey Olson

Agustina Osetura

Melody Ottlinger

Angela Pace

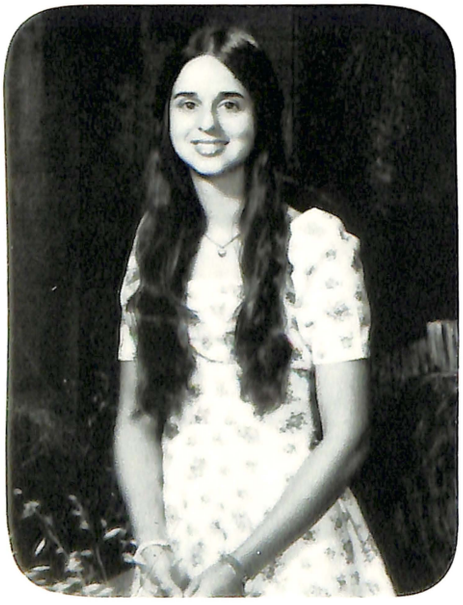

Phyllis Parker

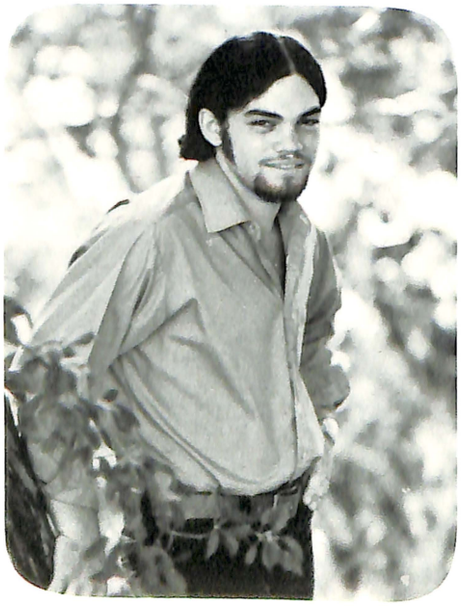

Donald Page

Liz Pauls

Carrie Parsons

Mario Perez

Cathy Perkins

Robert Perry

Angelika Pfleger

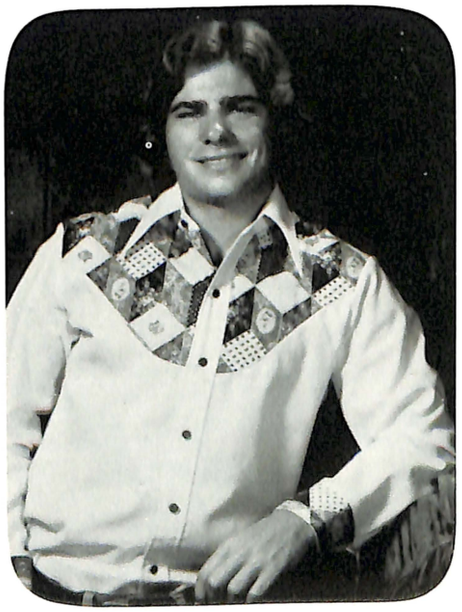

Becky Peters

Sherri Pollard

Ernest Phillips

Debby L. Poplin

Ricki Posey

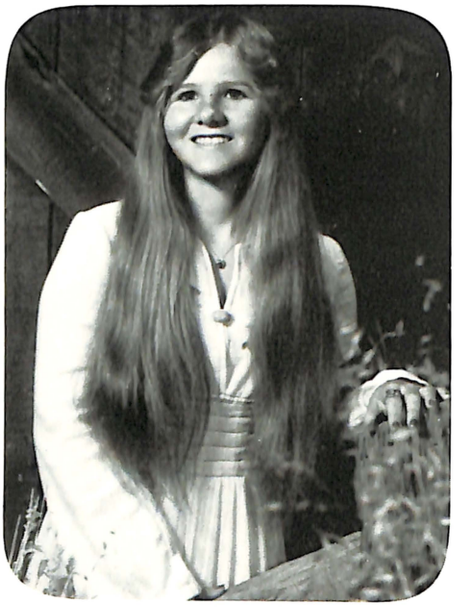

Francis Proctor

Clinton Purtee

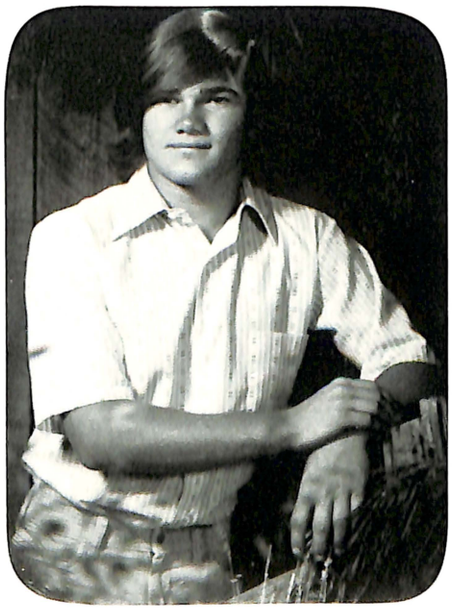

William Pulsipher

Richard Quinn

Kristy Peterson

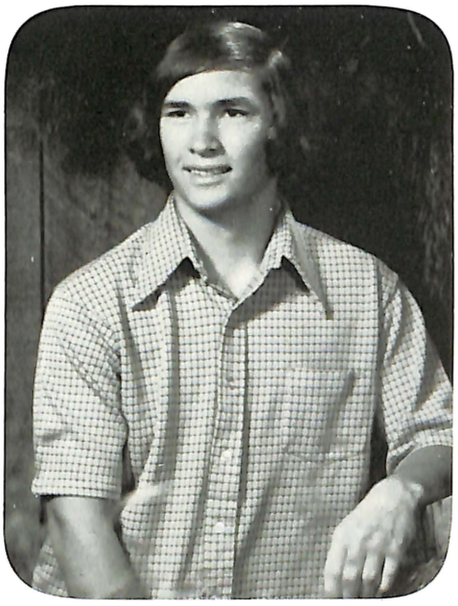

Mike Rao

Daniel Rael

Gregory Raley

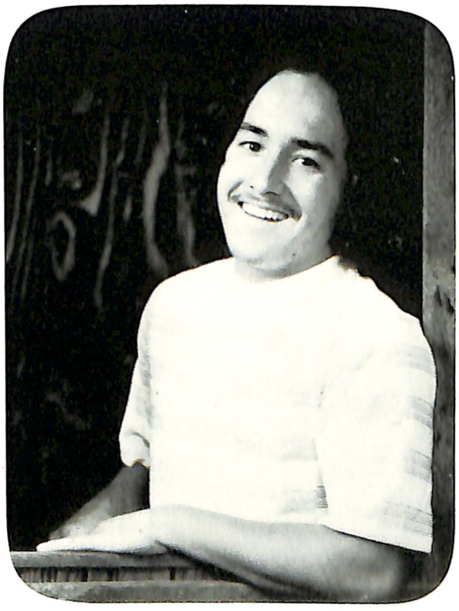

Denise Randolph

Pam Raley

Dianne Ray

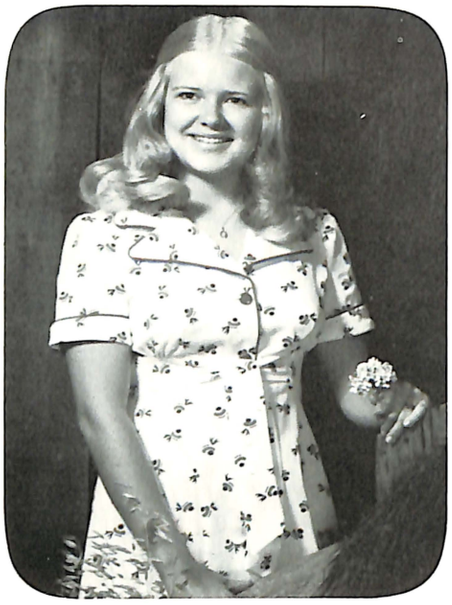

Curt Raphael

Roxanne Reese

Matt Reid

Riek Rhodes

Jan Rigsby

Layne Rico

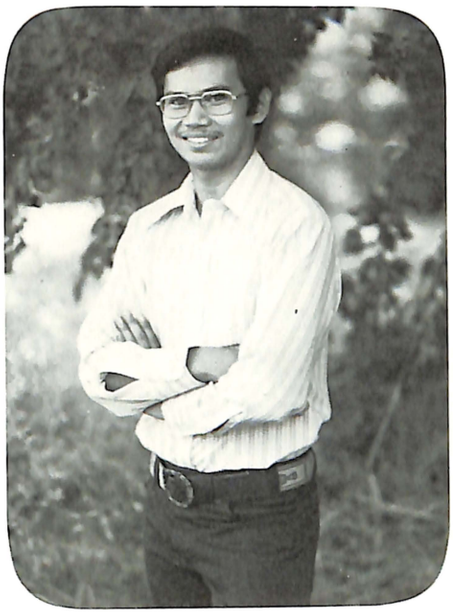

Pacifico Lee Rodriguez

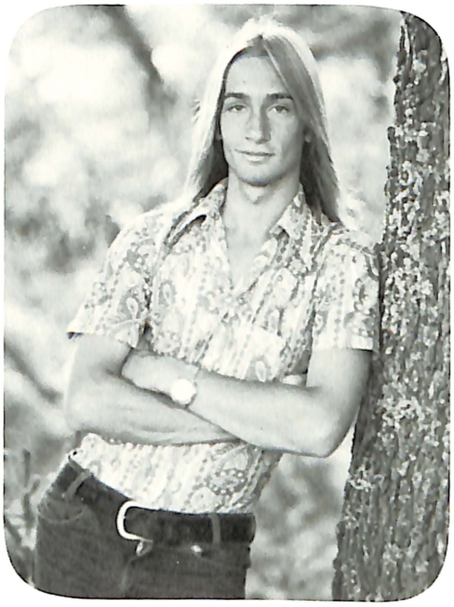

Jay Roberts

Kathryn Rohrbach

Denise Ross

Doug Rowell

James M. Ruth 3

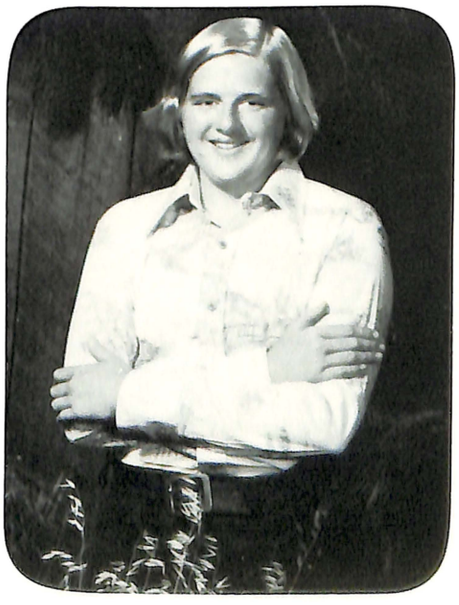

Robert Russell

Mark Ruth

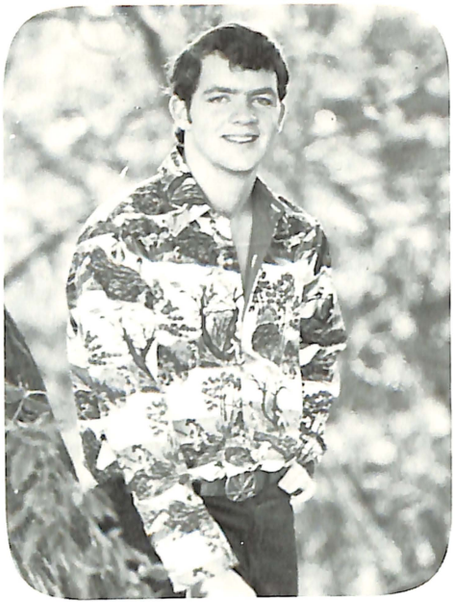

Laura Ruth

Maria Salinas

Rick Sandoval

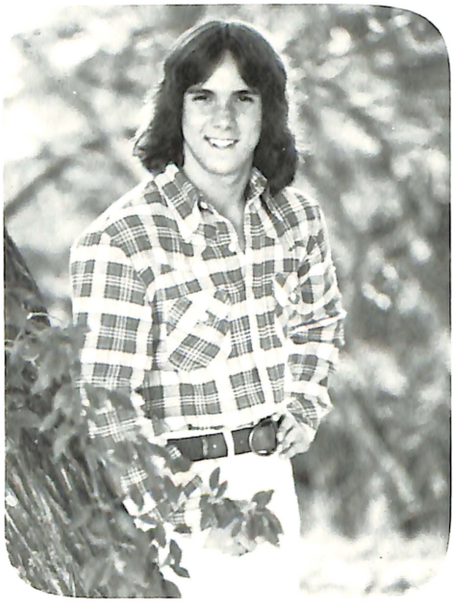

Benda Salsman

Dave Tucker

David Seidenzahl

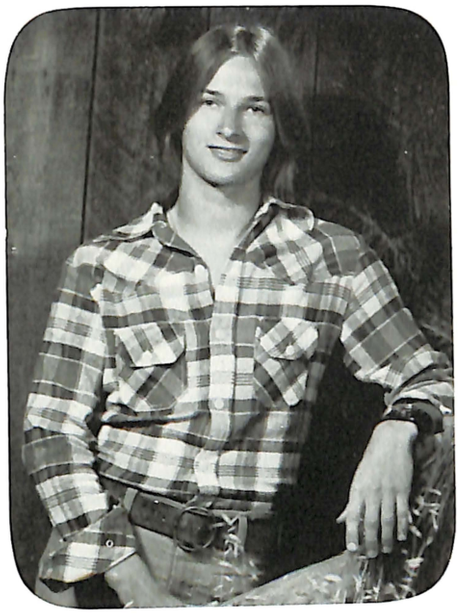

Mike Sharpless

Charles Sewell

Teresa Sherwood

Rusty Simmons

Mark Slone

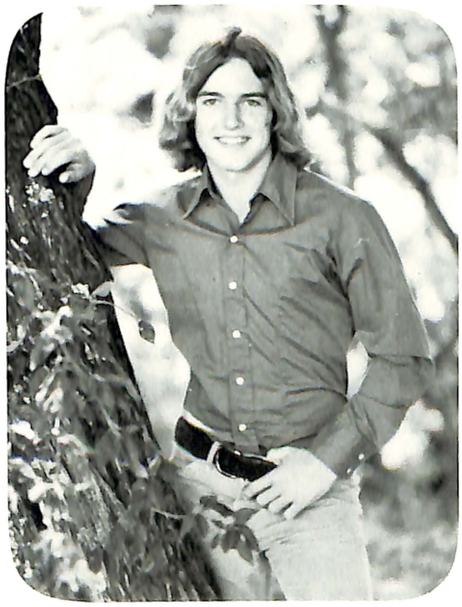

Leo Clayton Smiley

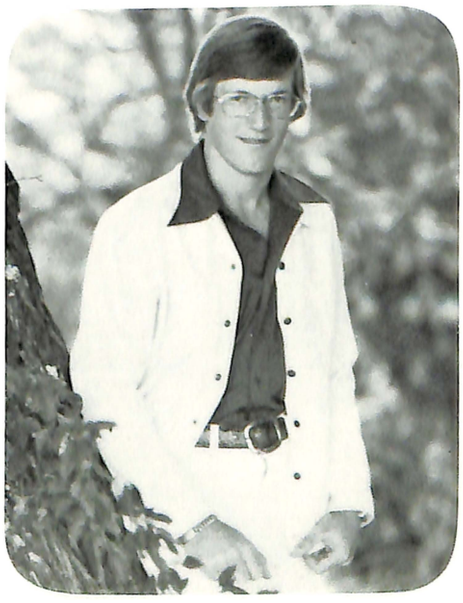

Michael Sipes

Paul Smith

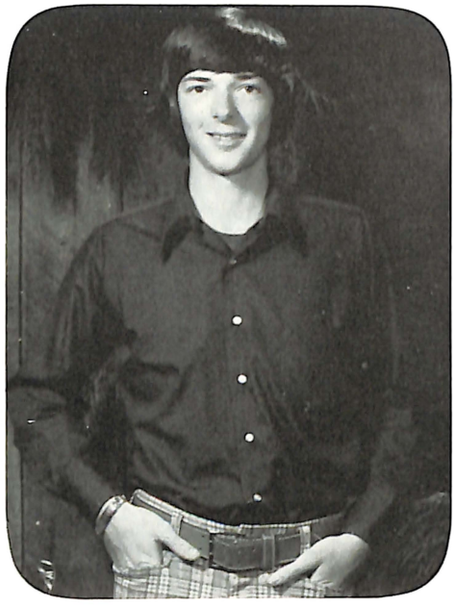

Jill Smith

Liz Soffer

Teresa Lynn Snyder

Debbie Stewart

Deborah Stewart

Bryant Stocking

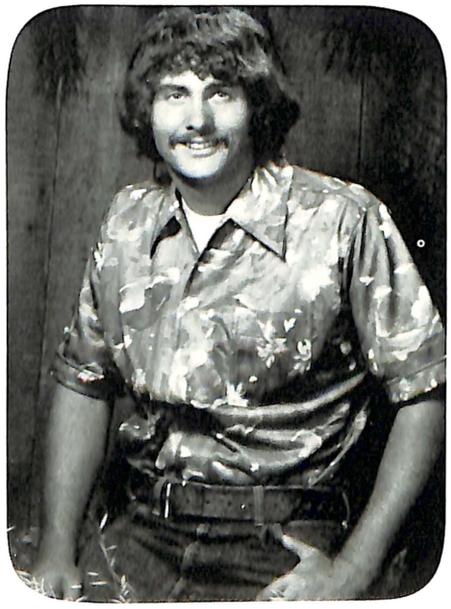

Teresa Sullivan

Terri Stoneburner

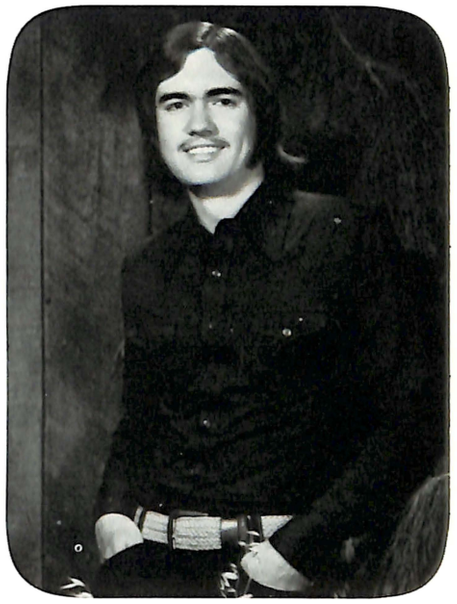

Michael Swanson

Michelle Taie

Matt Taylor

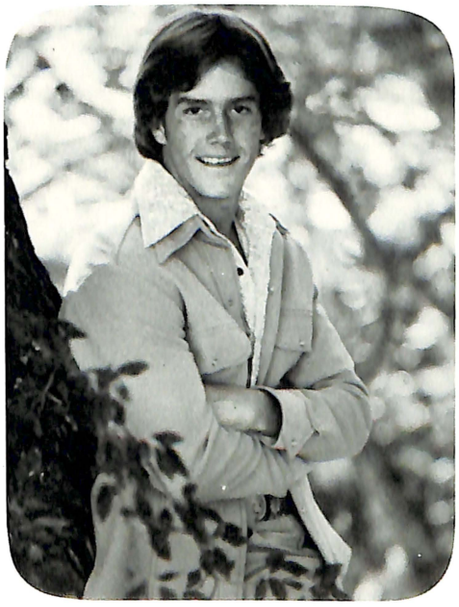

Mark Terry

Thomas Taylor

Debbie Thomas

Charles Thomas

Mary Thomas

William Thompson

Michiko Tollison

Susan Toynbee

Carl Toney

Jimmie Traylor

Robert Trimble

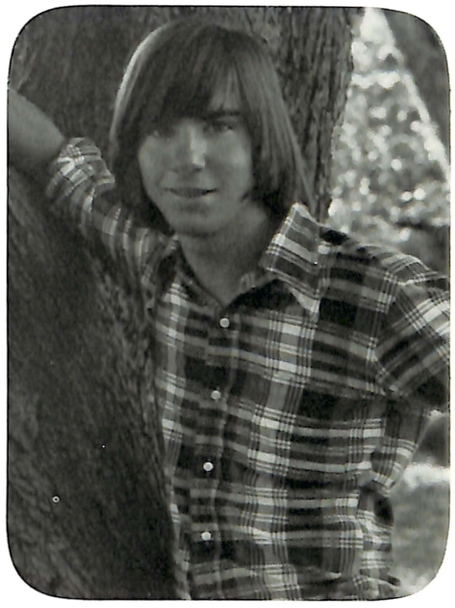

John Tuck

Debbie Tucker

Leeann Ulics

Karen Unger

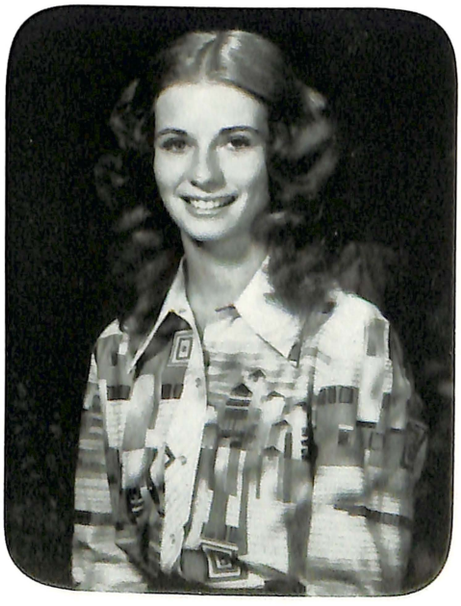

Zora Underwood

Robin Walker

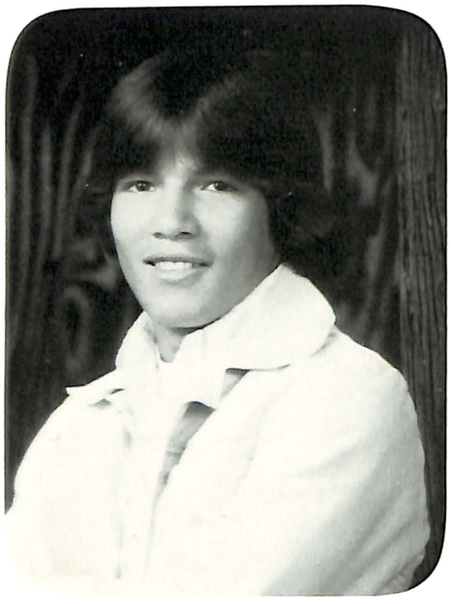

Rick Villa

Edith Wall

Sherrie Wall

James Wallace

Kate Warner

Donna Wargo

Diane Werthman

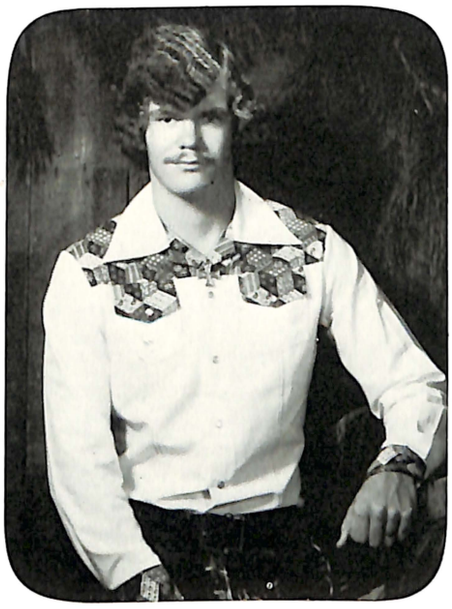

Mark Welch

Susan Weyrens

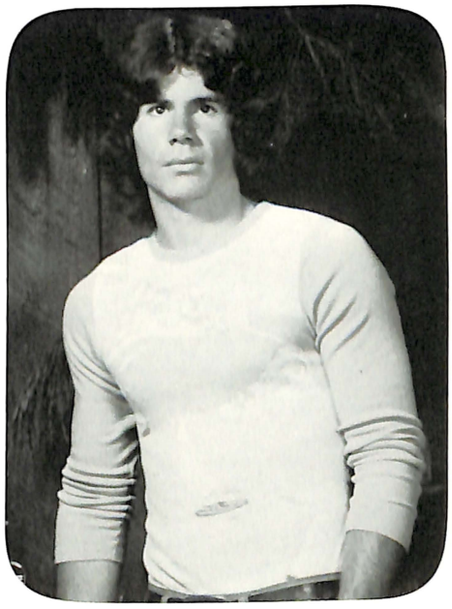

Scott Wheeling

Brian Whitley

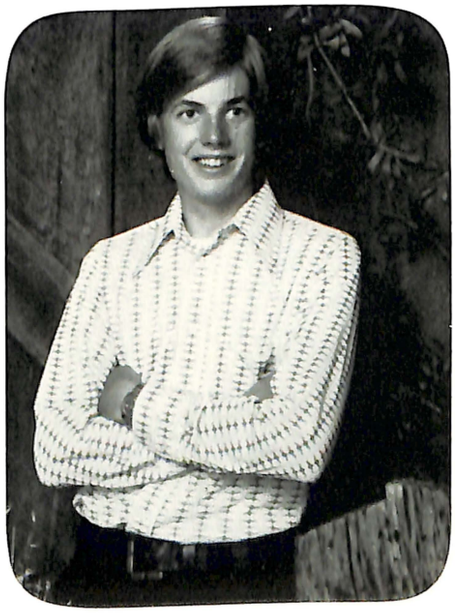

Dan Wilson

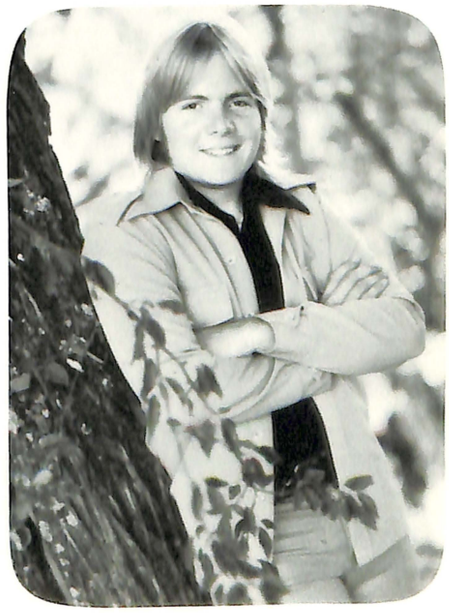

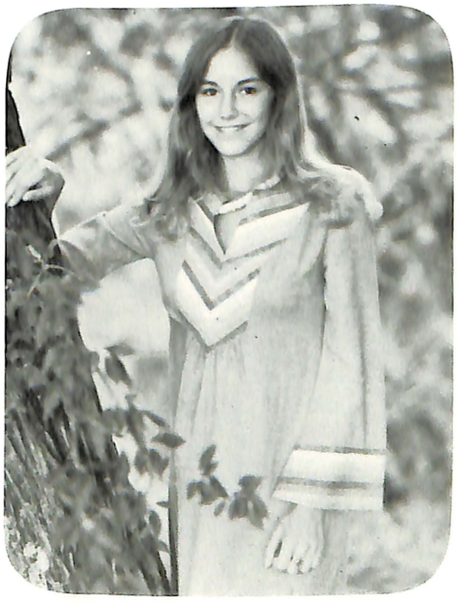

Cindy Willingmyre

Kevin Wilson

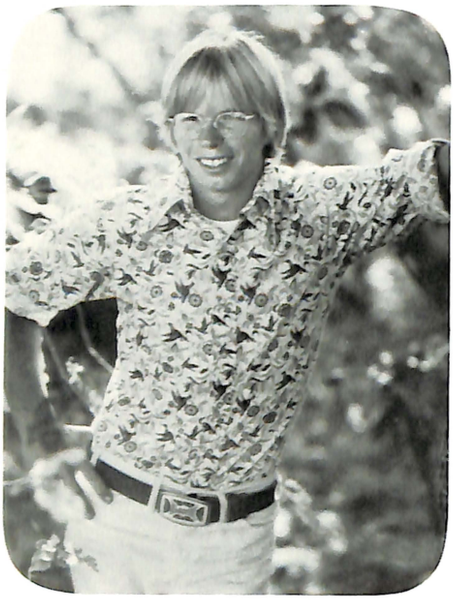

Jeff Wilson

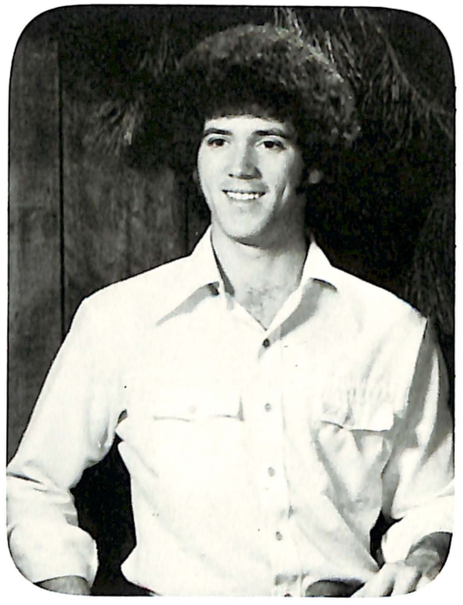

David Williams

Katherine Williams

Susie Wilson

Clarence Wolff

Denese Wittenmier

Dave Wright

Carolyn Woods

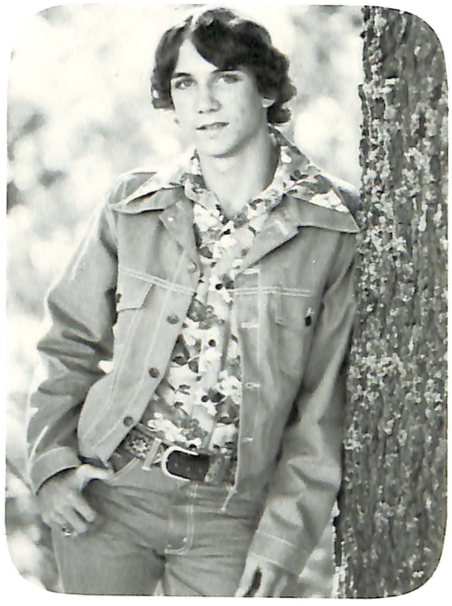

Kevin Wright

Isaac Wytalier

Mark Zuercher

Kathy Zuidema

Derrek Sloan

Delores Angier

Penny Albers

Mark Arzheimer

Renee Aubert

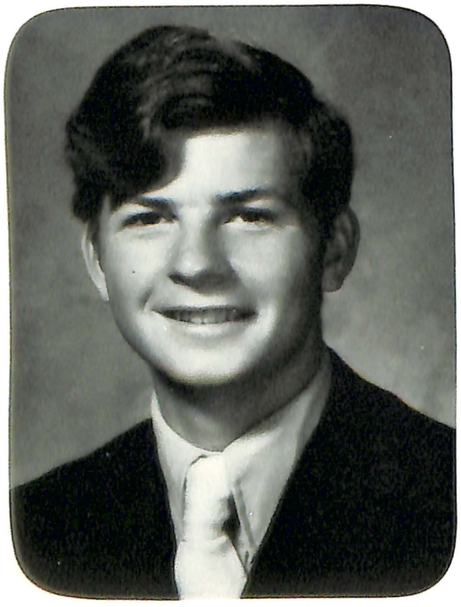

Thomas Baker

Lynn Bandfield

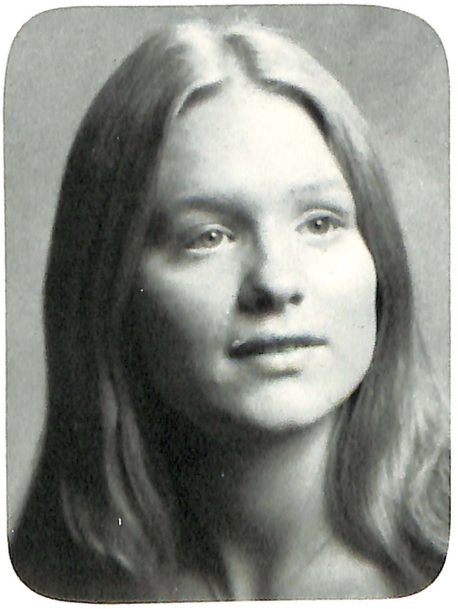

Kathy Barnes

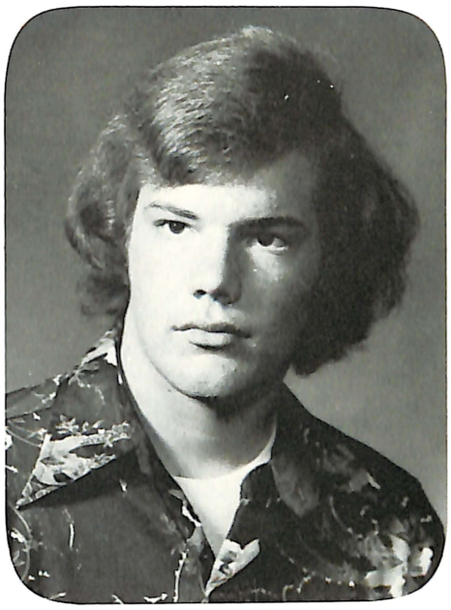

Stephen Beck

Theresa Barton

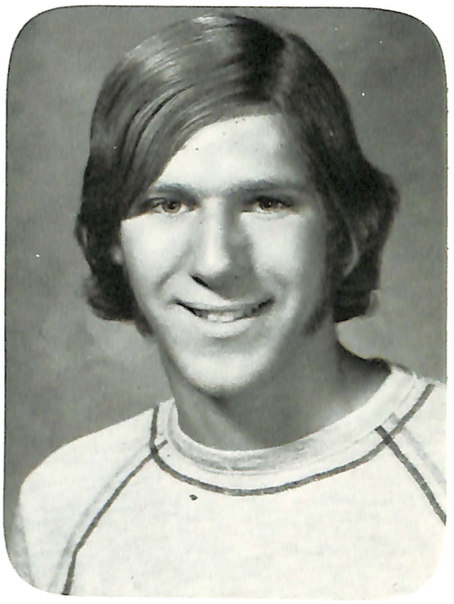

Eric Bernhardt

Afelia Berumen

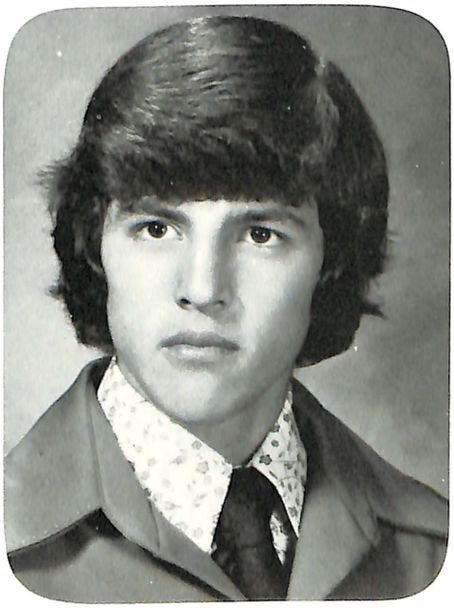

Rafael Berumen

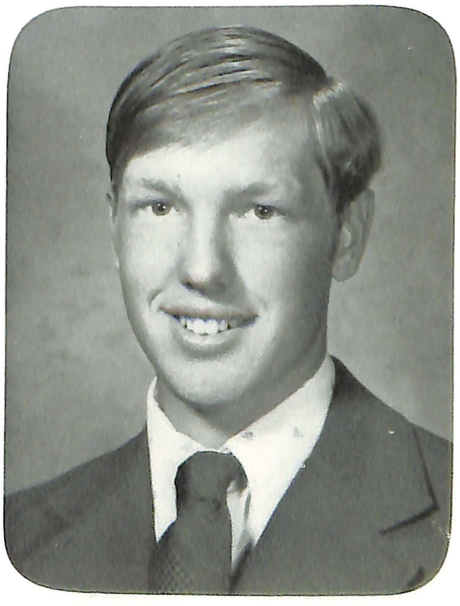

Jack Beukelman

Jo Anne Binion

Janet Bledsoe

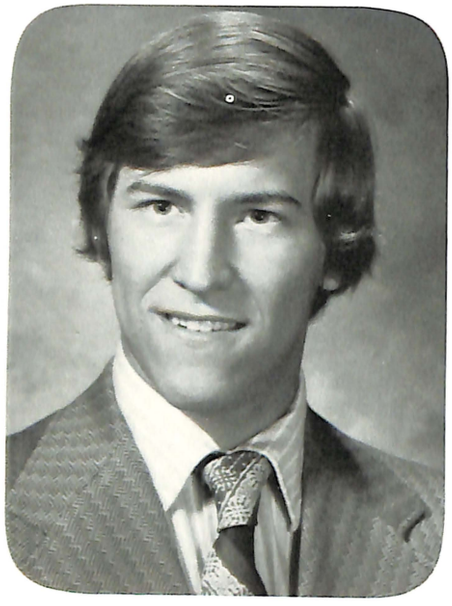

Douglas Bledsoe

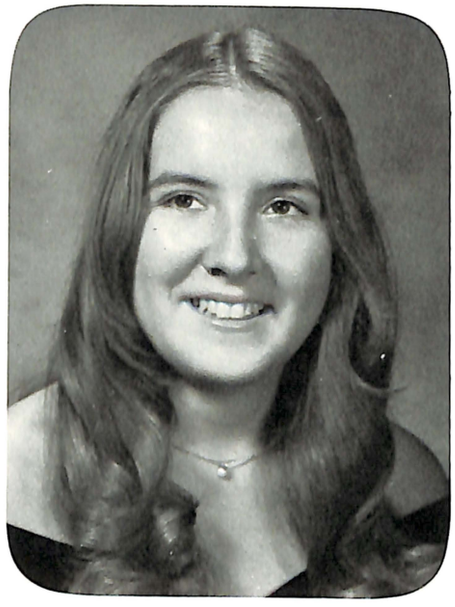

Cathleen Blickenderfer

Robin Blood

Cynthia Bode

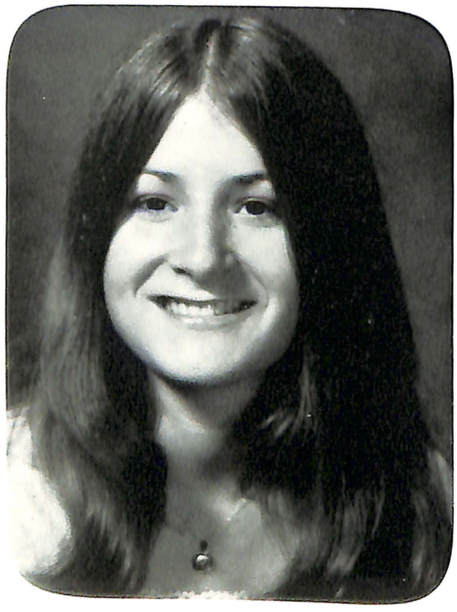

Julie Boots

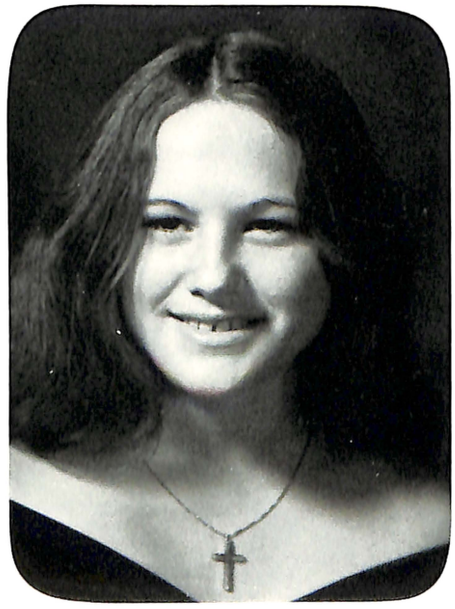

Gloria Brazelton

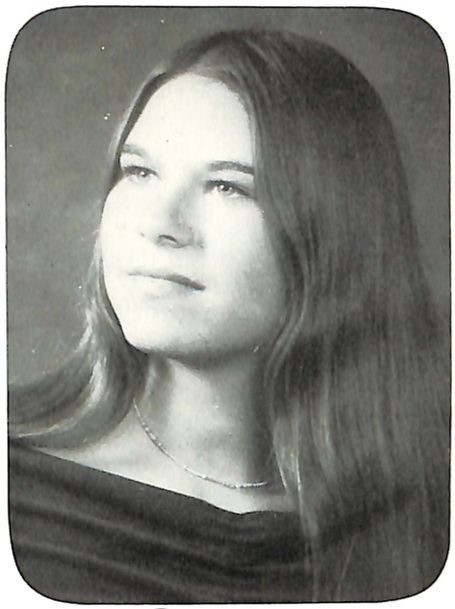

Paula Brewer

Brenda Bremer

Diane Buchanan

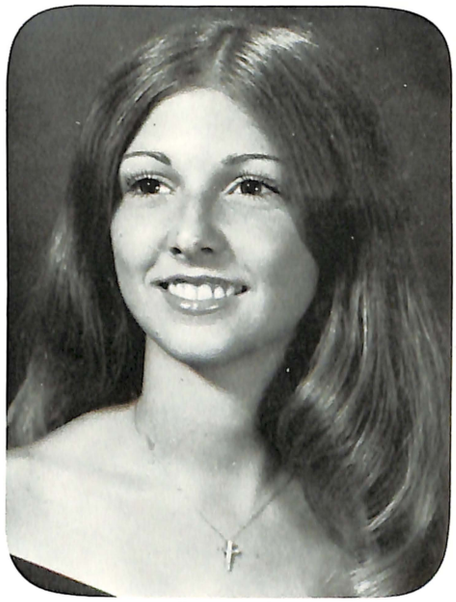

Tami Caldero

Lora Carder

Yvonne Caron

Gloria Carrion

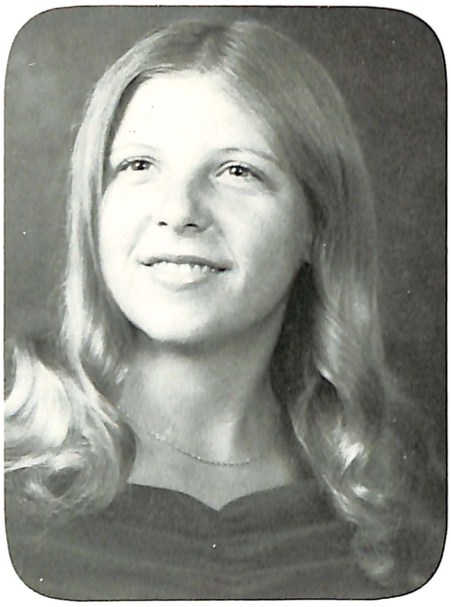

Kathy Casanova

Rosanne Carroll

Marie Beth Castillo

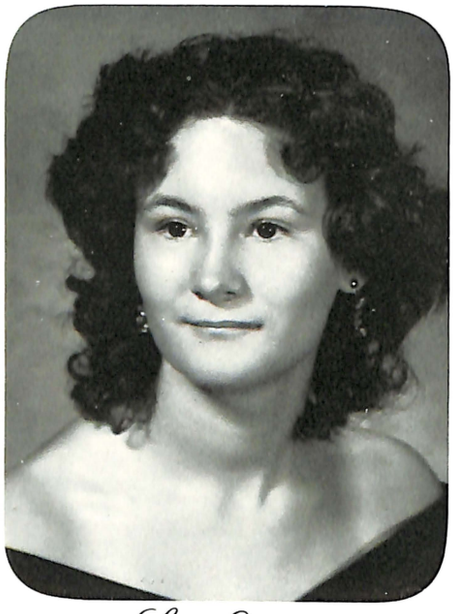

Laura Castro

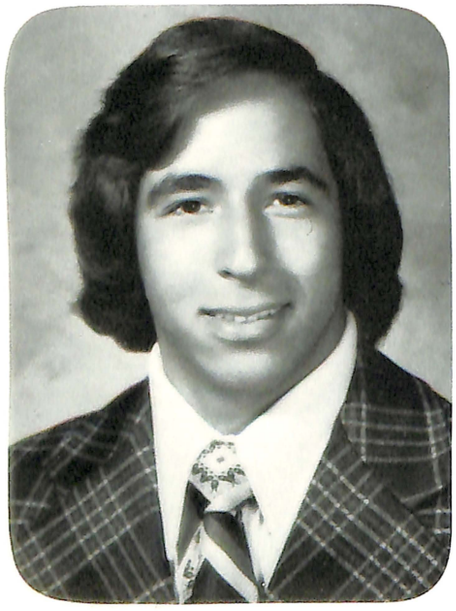

Robert Cavazos

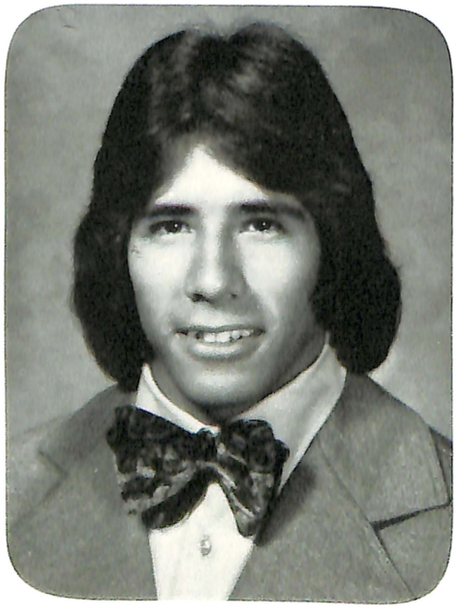

Ronald Cavazos

Carmen Cervantez

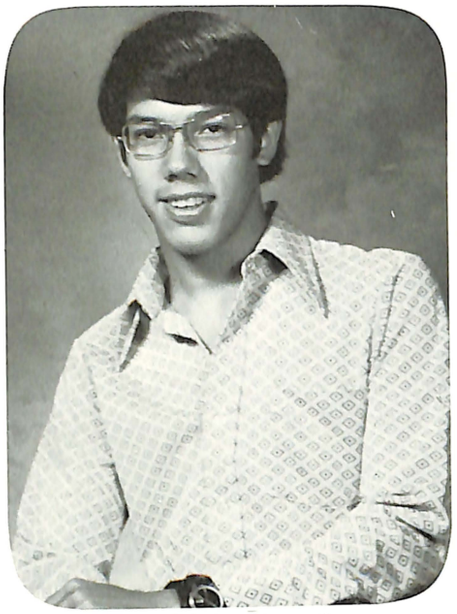

Mark Chappel

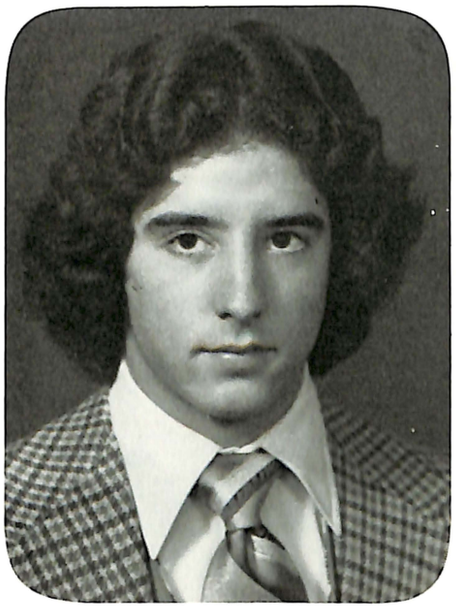

Joseph Codina

Cindy Copper

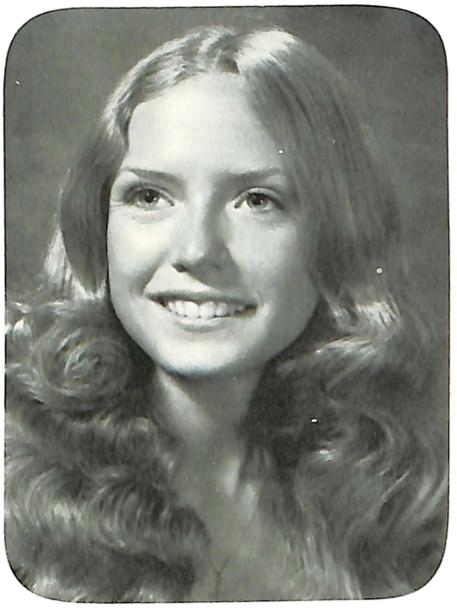

Debra Coupe

Martha Cueva

Lisa Cumming

Charess Cutshall

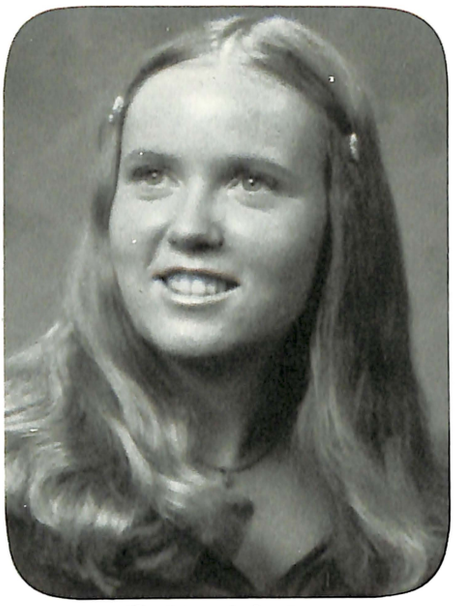

Debbie L. Dawson

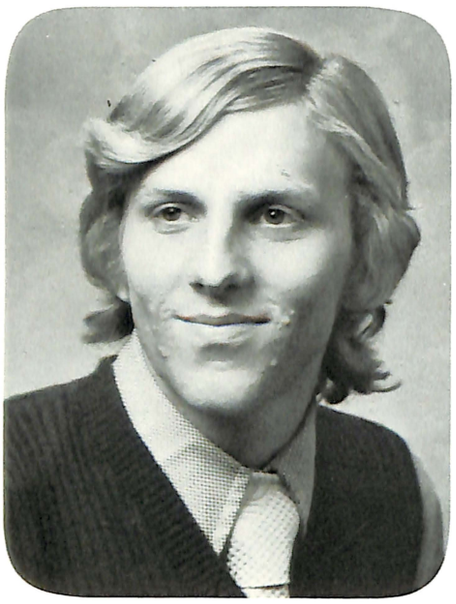

Steven Danforth

Mallory Dillon

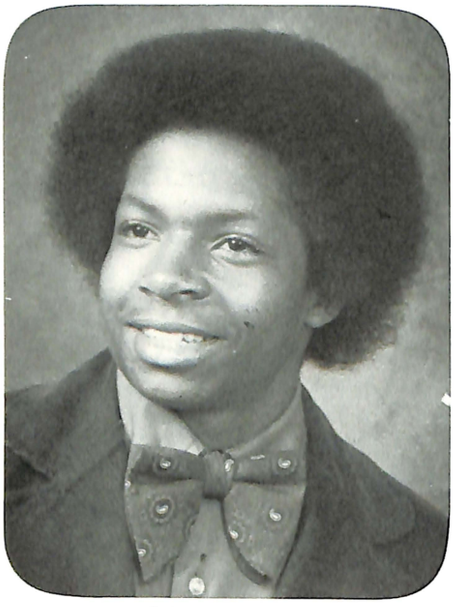

Keith Dimes

Crystal Di Modica

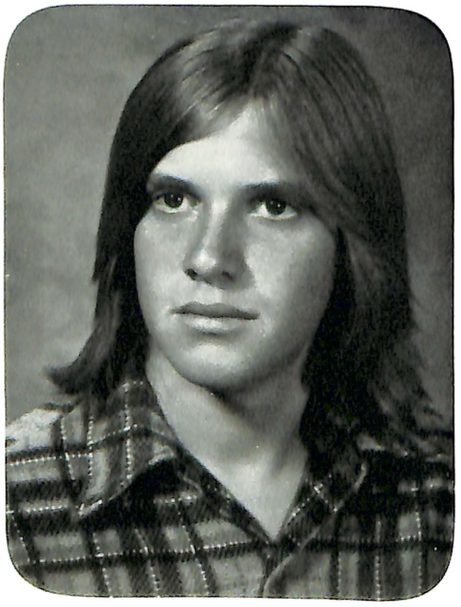

Todd Di Modica

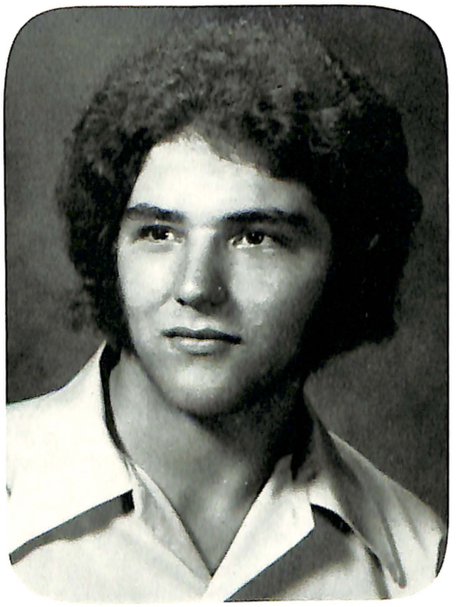

David Dubay

Marion Elkins

Karen Elesisin

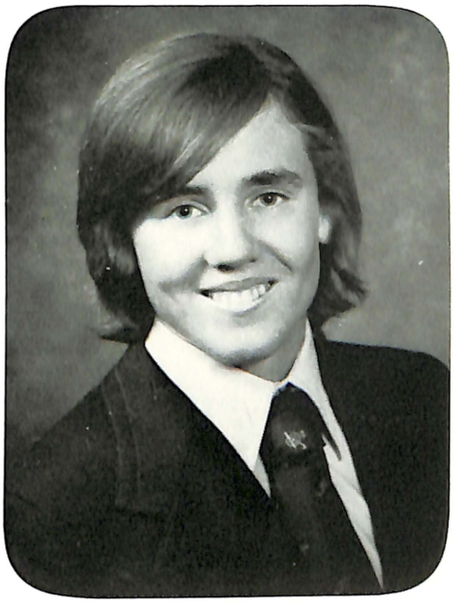

Tom Ferrie

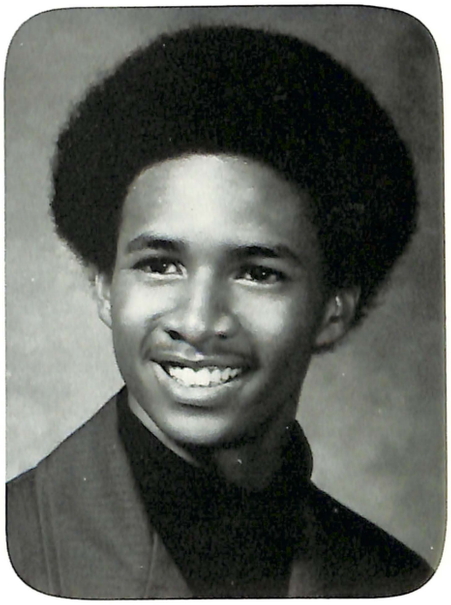

Derik Ferrante

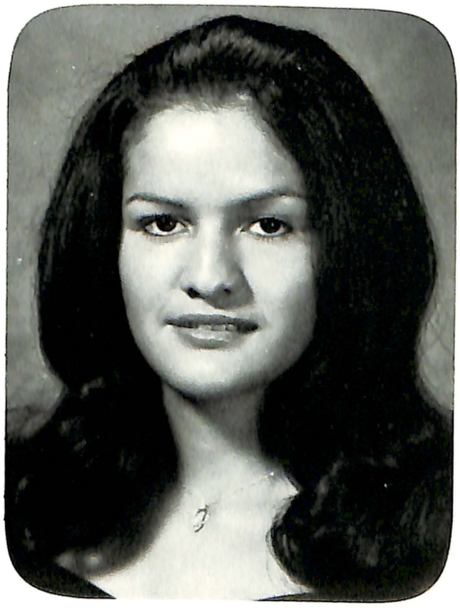

Leticia Flores

Shirley Flack

Julie Fleshman

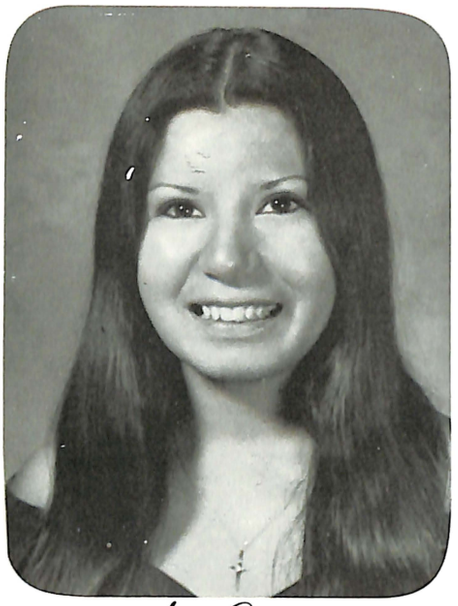

Anna Garcia

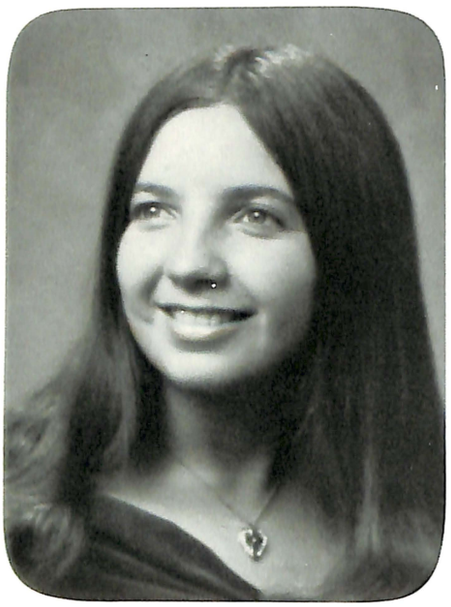

Margaret Fournier

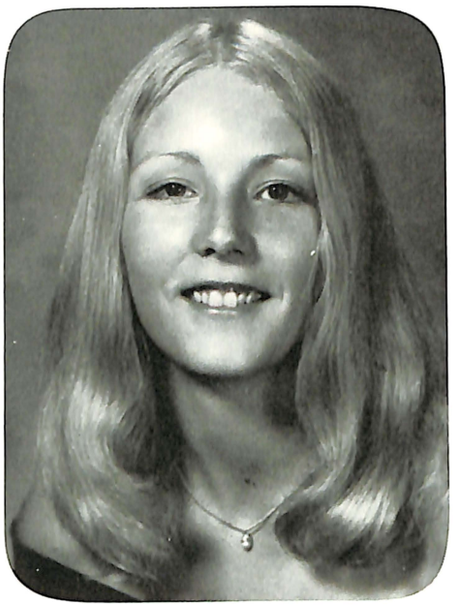

Barbara Gill

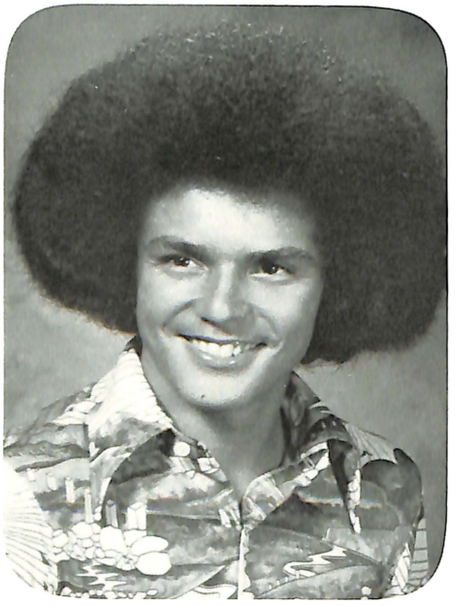

Kyle Gloria

Sandra Gorden

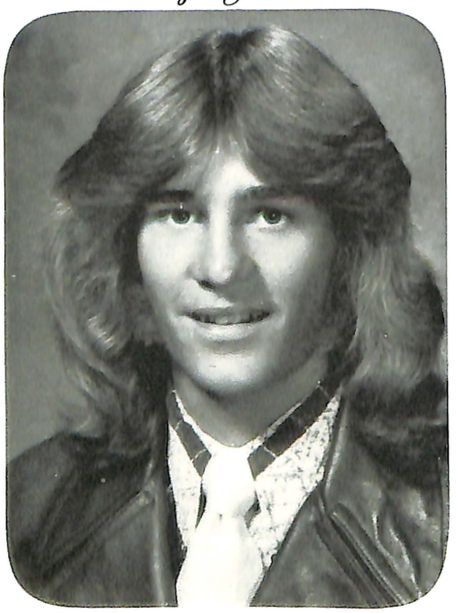

Terry Graham

Patty Gregorich

Sandra Grubb

Deborah Grote

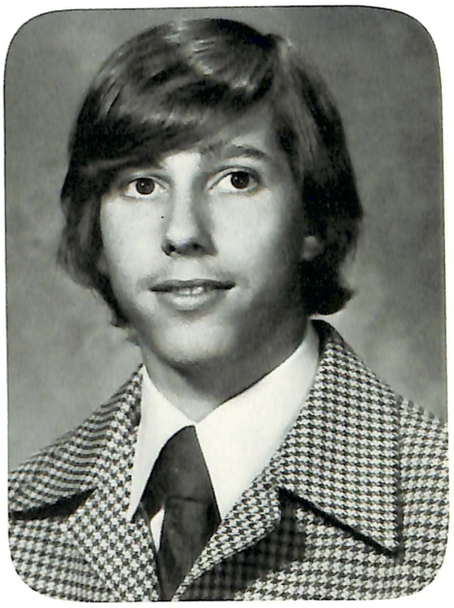

Ronald Hanson

Theresa Harris

Mark Harvey

Leeann Hawley

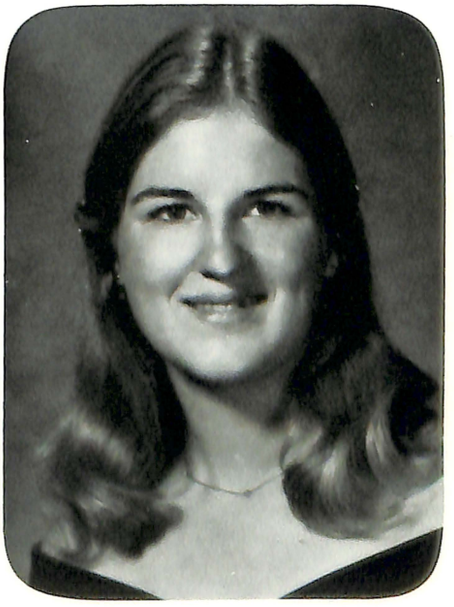

Deborah Hayden

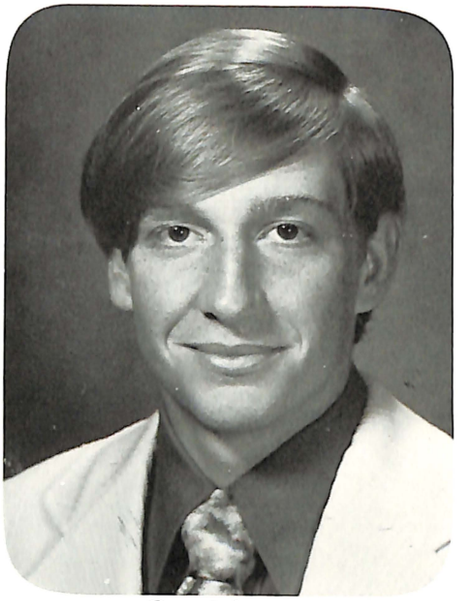

Gary Hazard

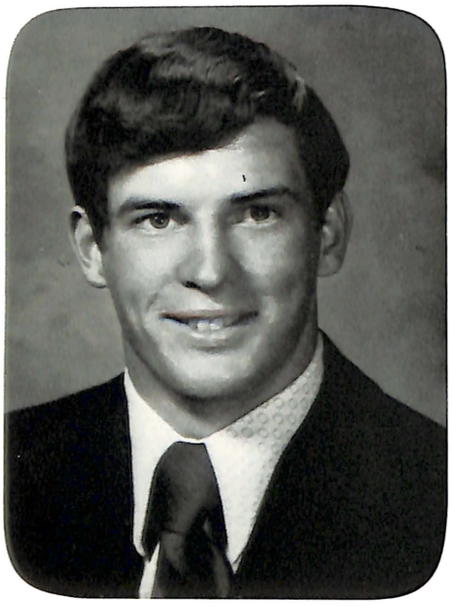

Jesse Hayden

Jo Ann Hewitt

Bryon M. Hill

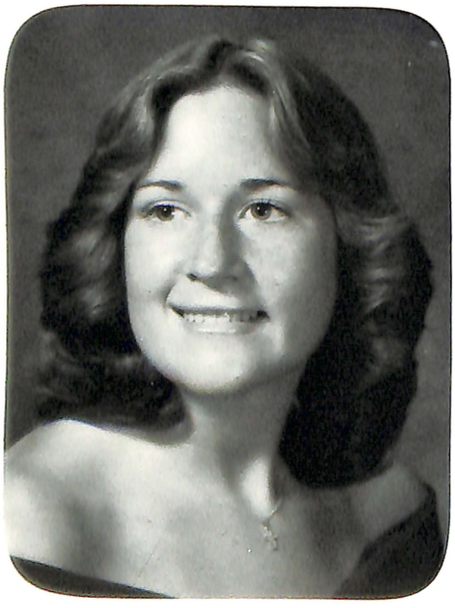

Patricia Hill

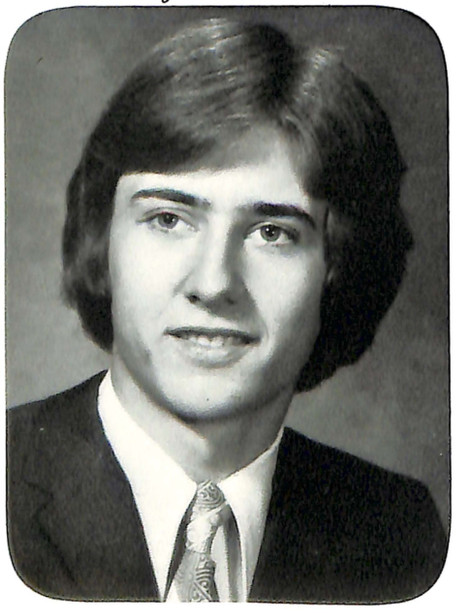

Schuyler Hoffman

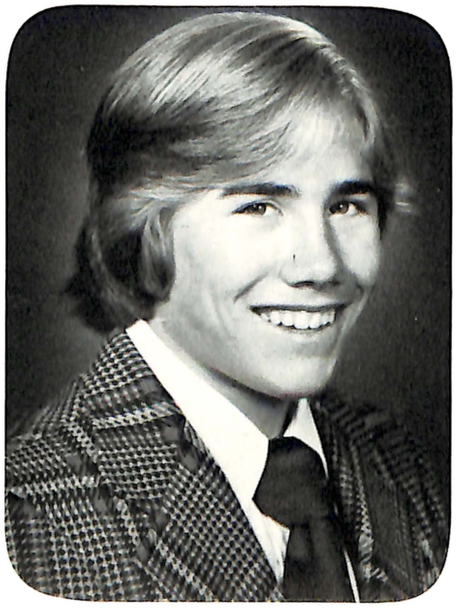

Monte Hoover

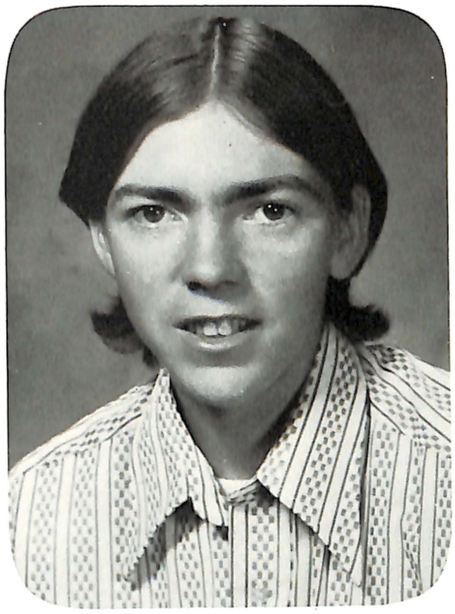

Forest Hukill

Liz Horylev

Linda Imburgio

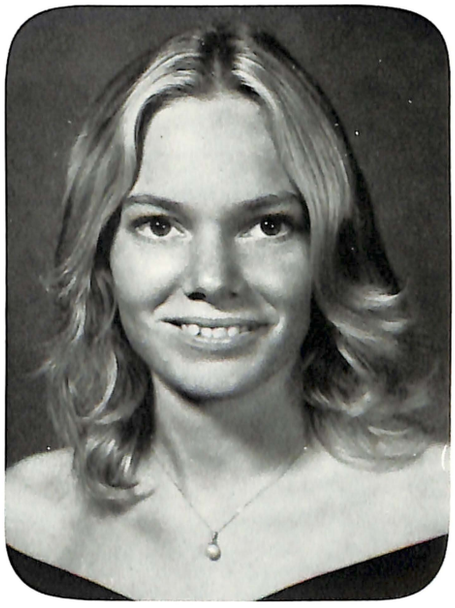

Nancy Jones

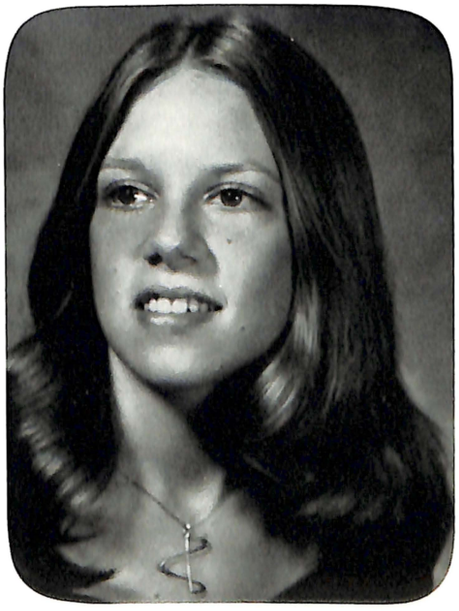

Patricia Jones

Robertlyn Jewell

Diane Johnston

Carla Kleinwachter

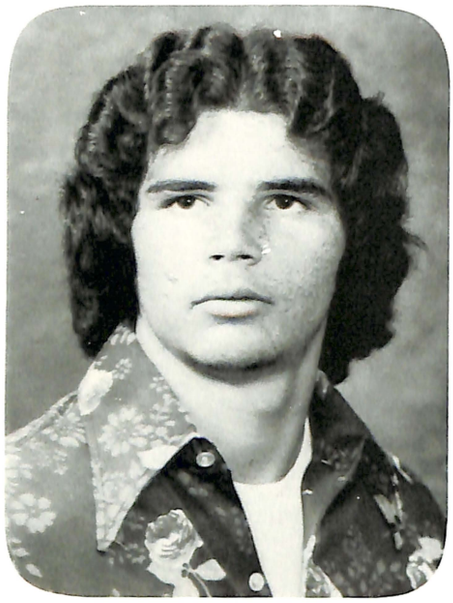

James Kennedy

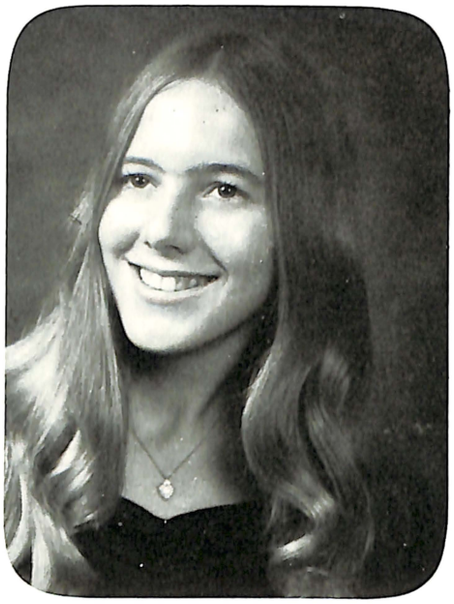

Lori Kirkpatrick

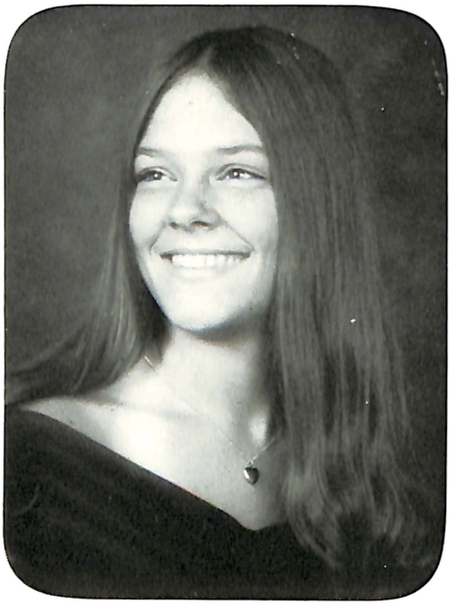

Kim Kidder

Debbie Koehler

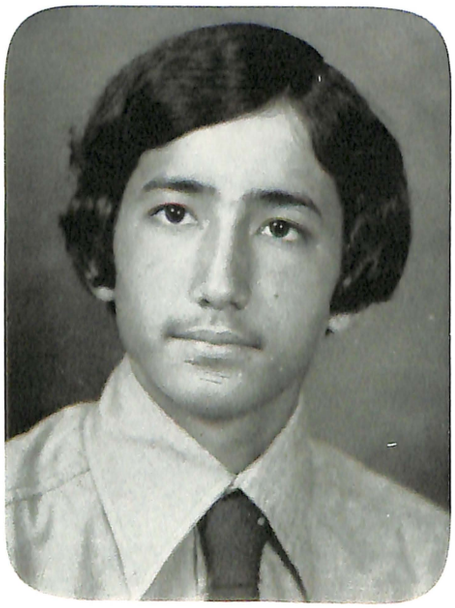

Mike Koehler

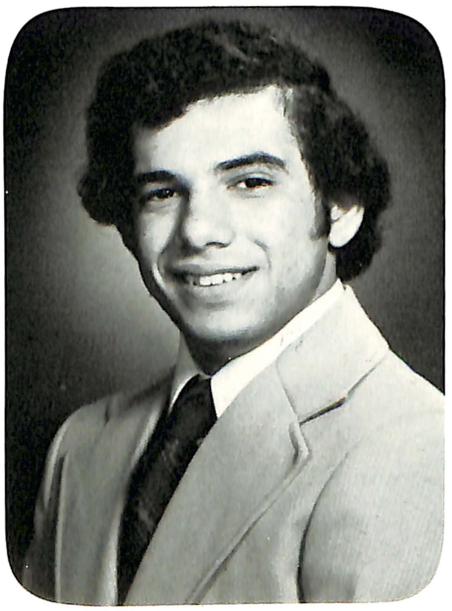

George Labarga

Deborah Lewis

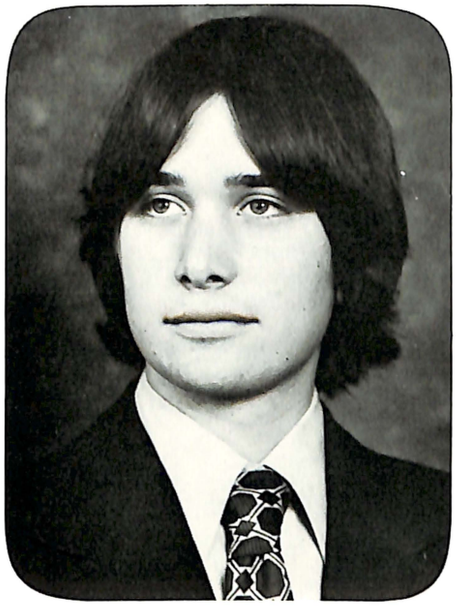

Steve Larrabee

John Locke

Priscilla Lowdon

Patricia Lynn

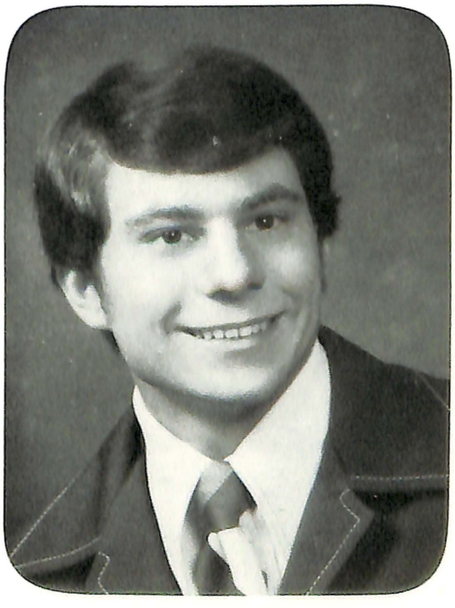

Bill MacKenzie

Laura Lyons

Becky Maier

Cathy Martin

Pam Martin

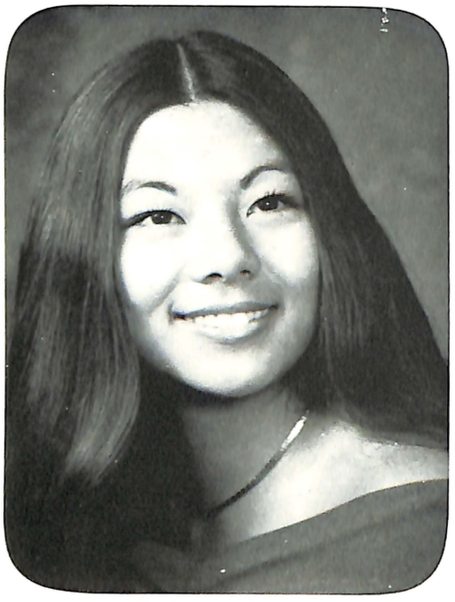

Karen Matsushita

Marcie McCampbell

Laureen McNanna

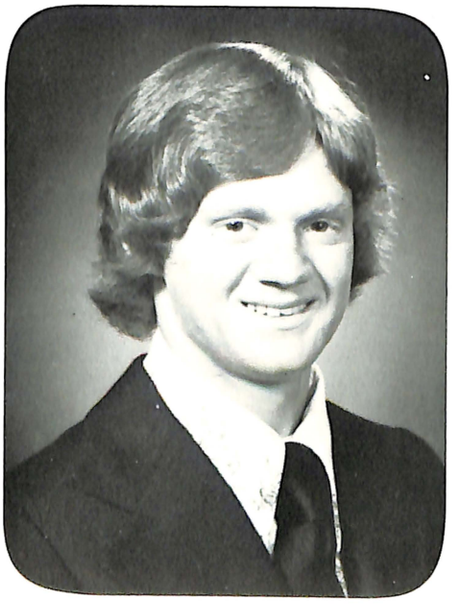

Jeffrey Merrill

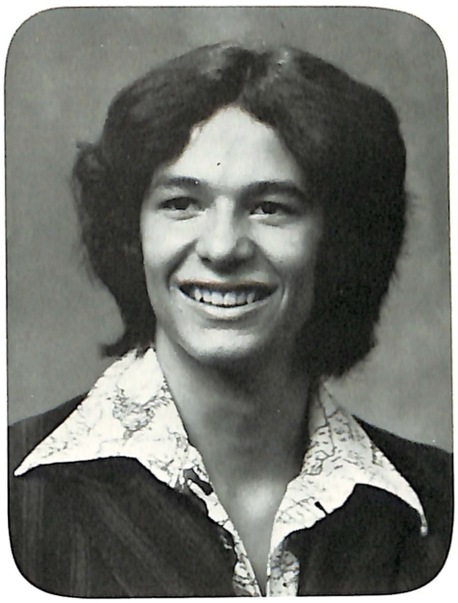

Louis P. Mills

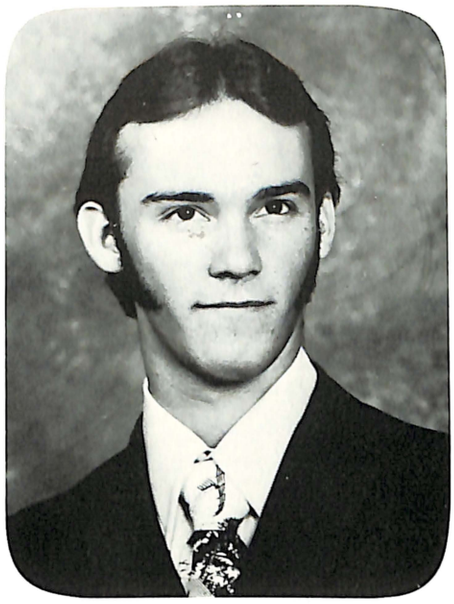

David Miller

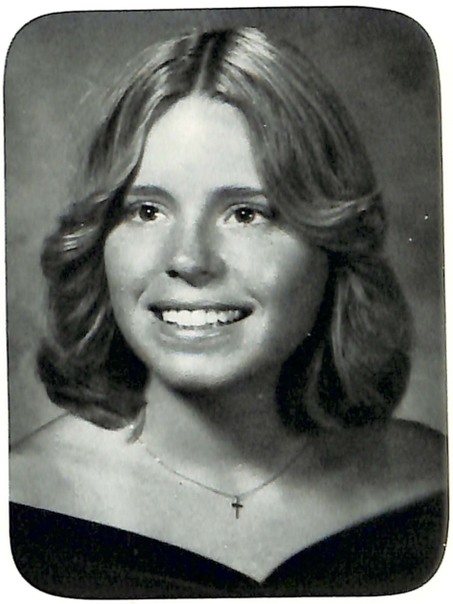

Robin Mitchell

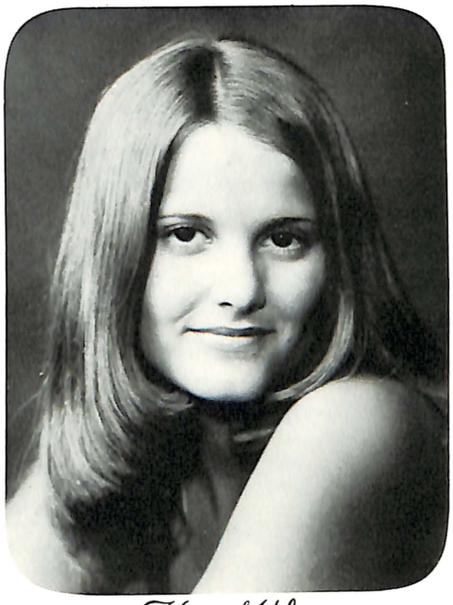

Kim Mobley

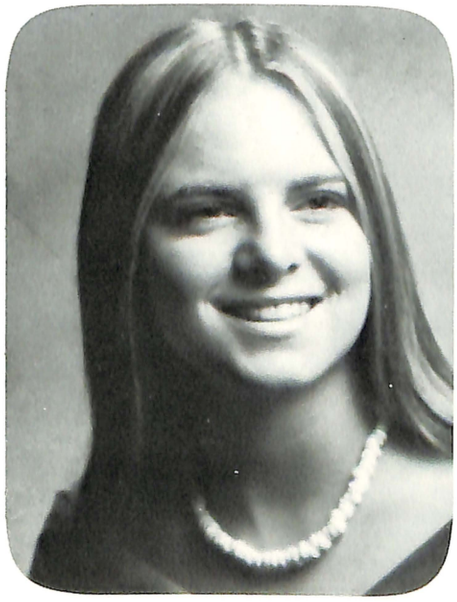

Sherry Moore

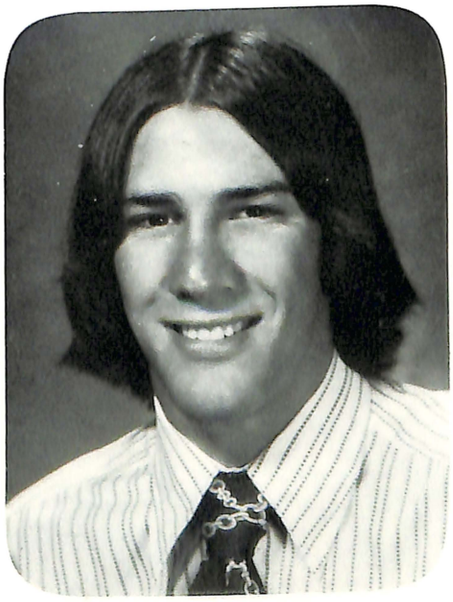

Jeffery Morrell

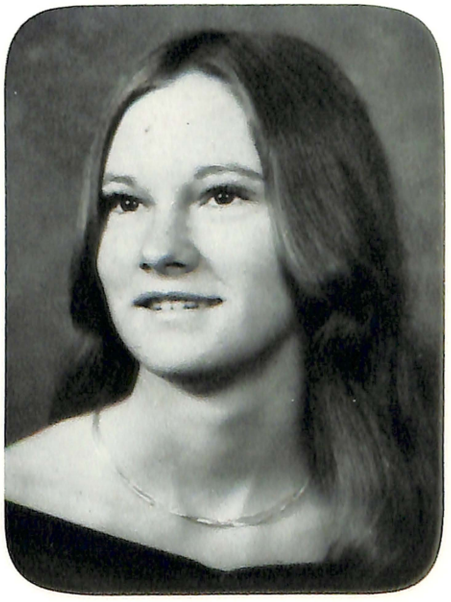

Nancy Nance

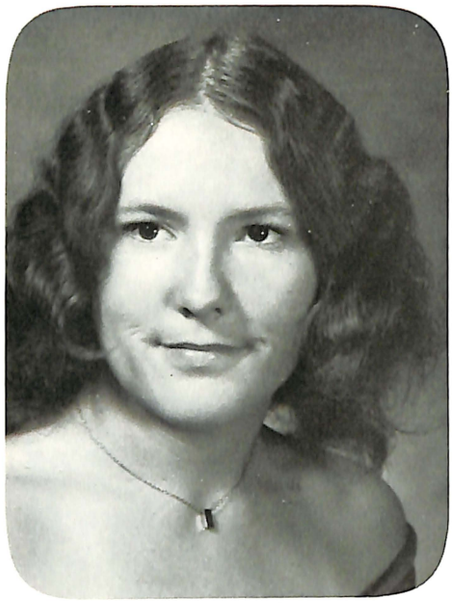

Nanette Nelson

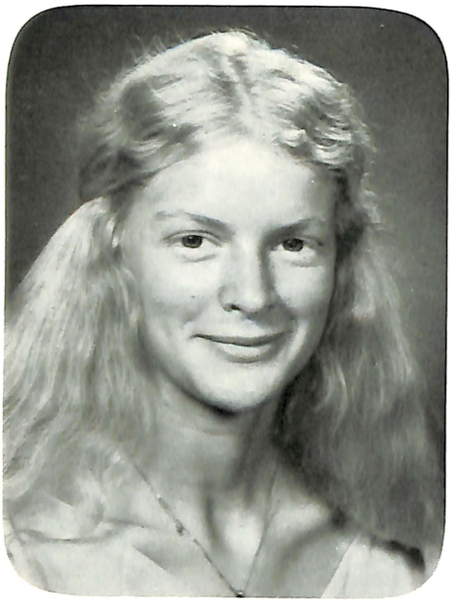

Karen Nelson

Suzette Nelson

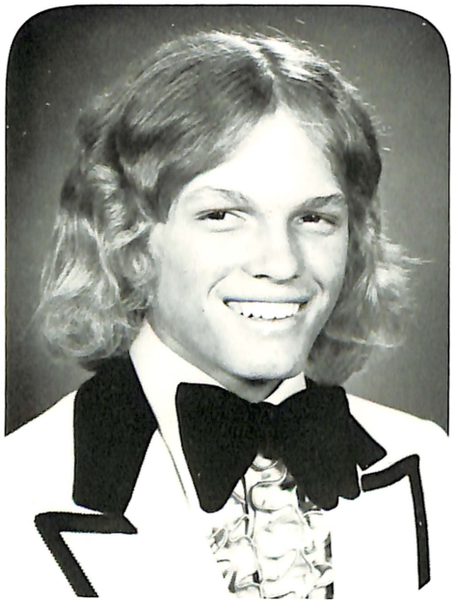

Robert Nusbaum

Peter Ortega

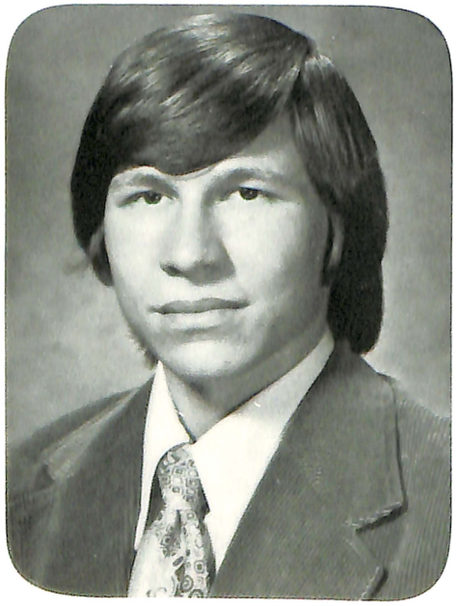

Gregory Papin

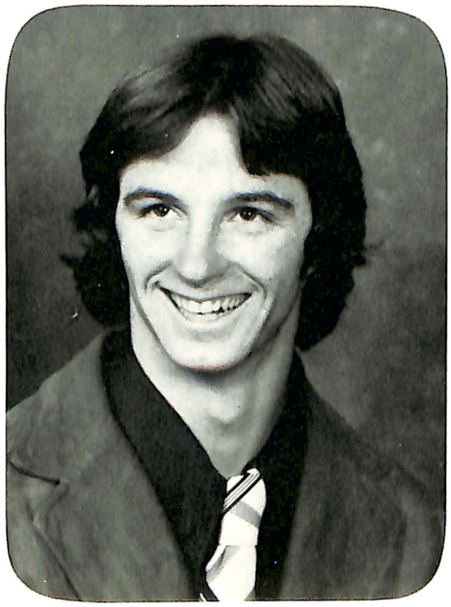

Keith Packer

Patricia Phillips

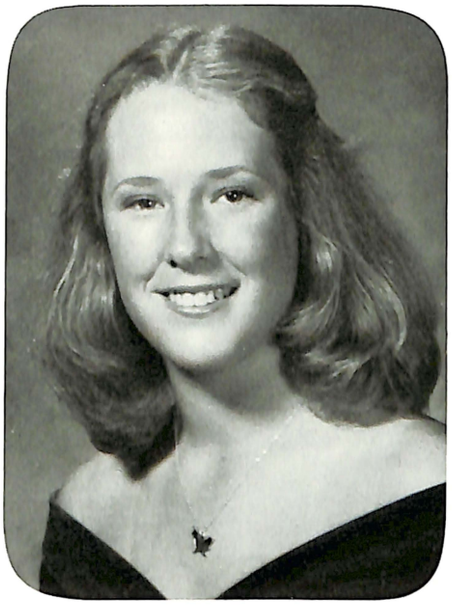

Karen Pearman

Juiann Prange

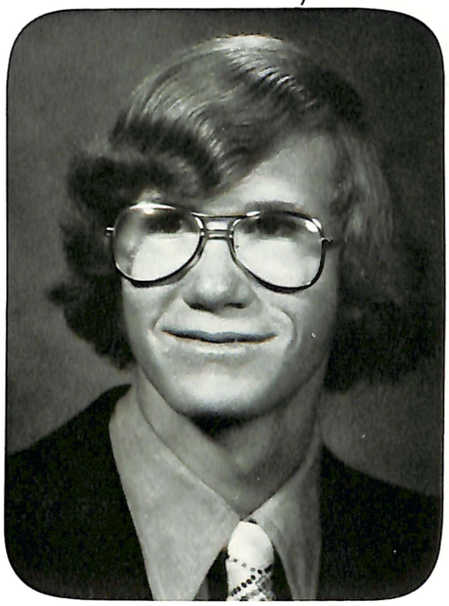

Clifford Pritchard

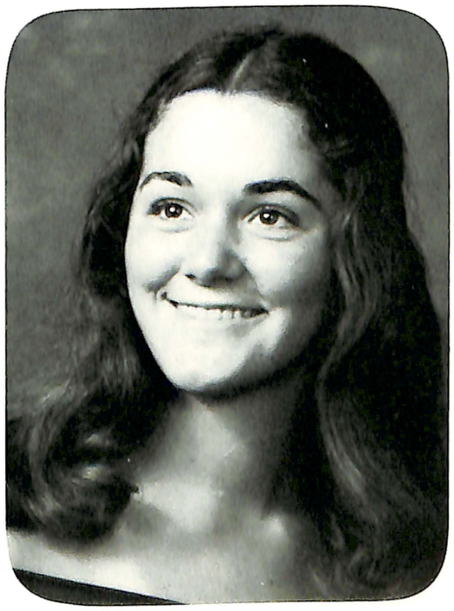

Kelly Richael

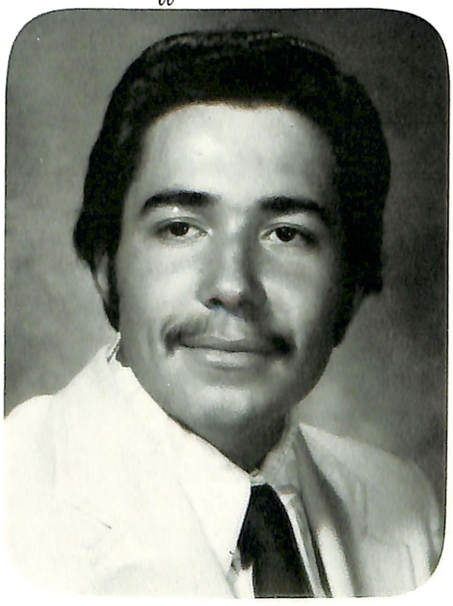

Jose Reyes

Belinda Reynolds

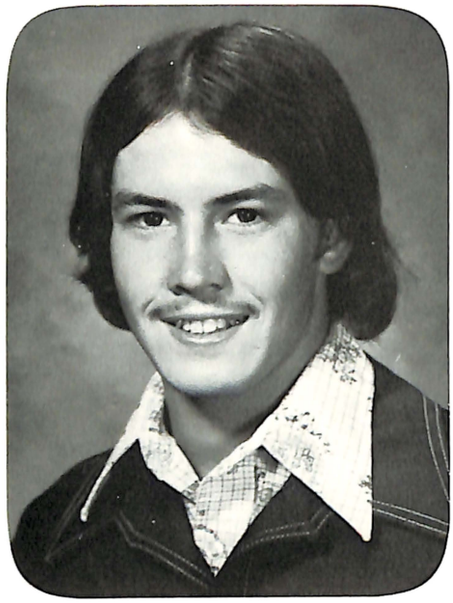

Bradley Rideout

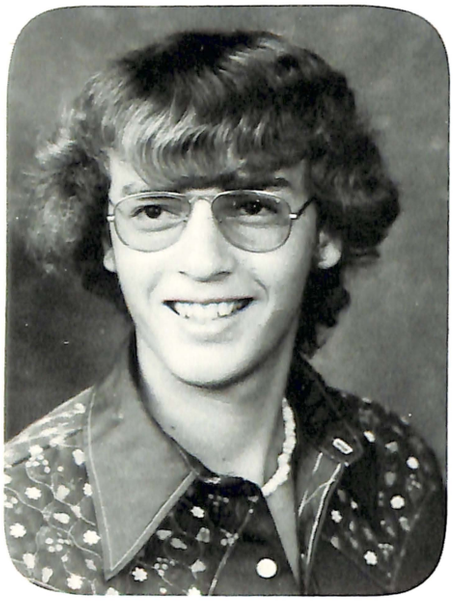

Tim Reynolds

Johnie Sue Risley

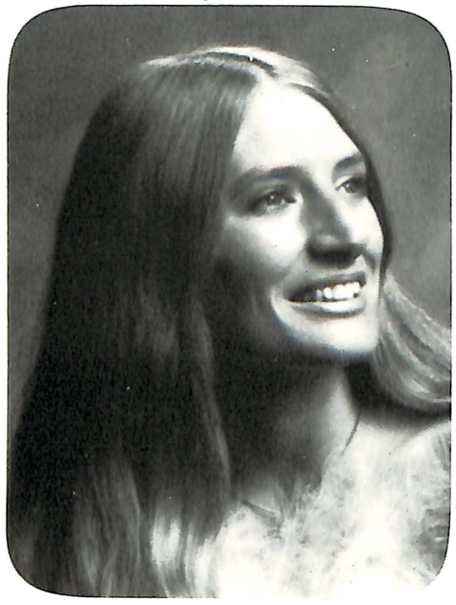

Judy Roach

David Roberts

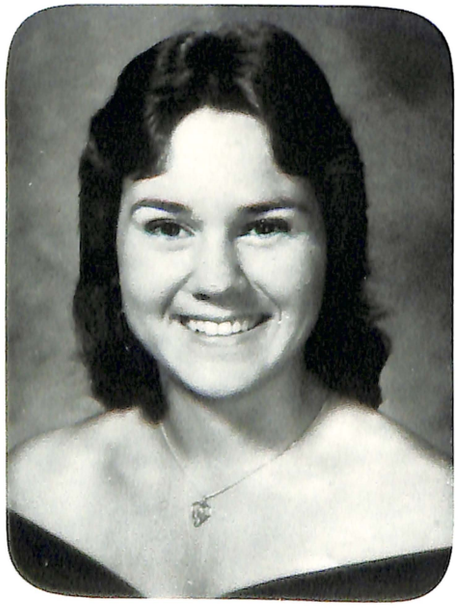

Cindy Rodriguez

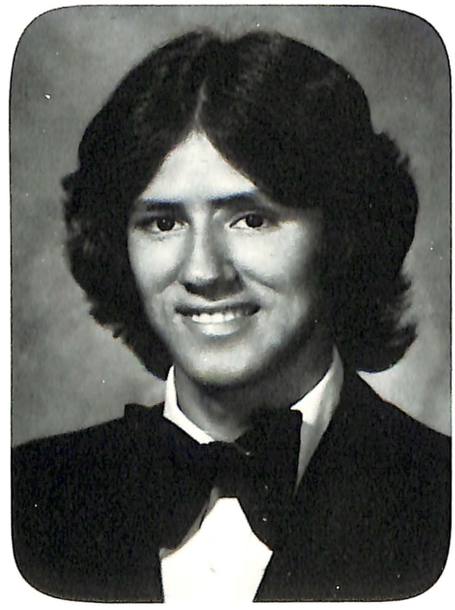

James Rodriguez

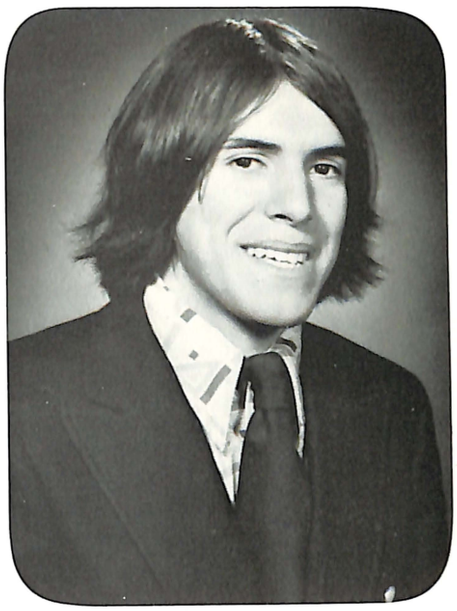

John Ruedas

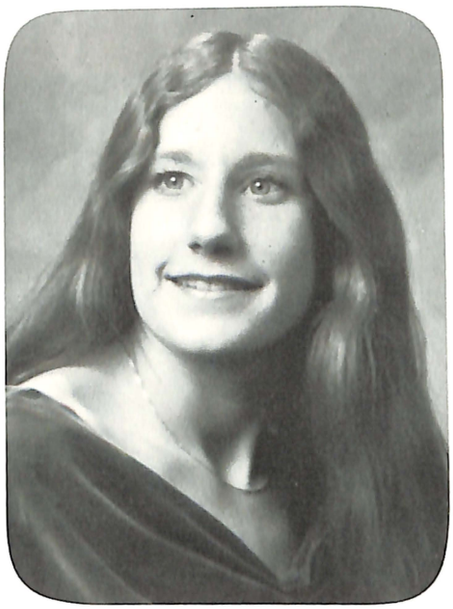

Susanne Rollison

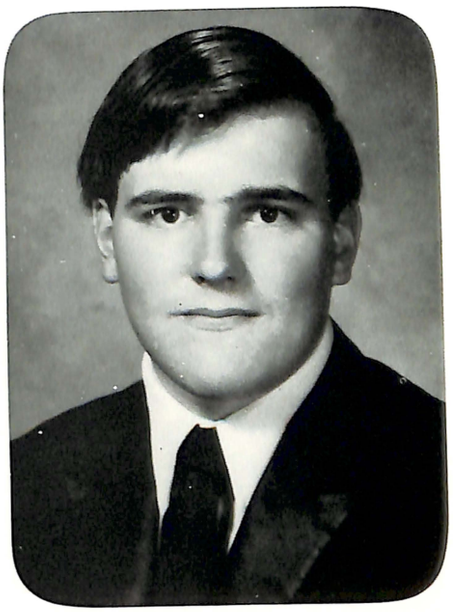

Stuart Ryan

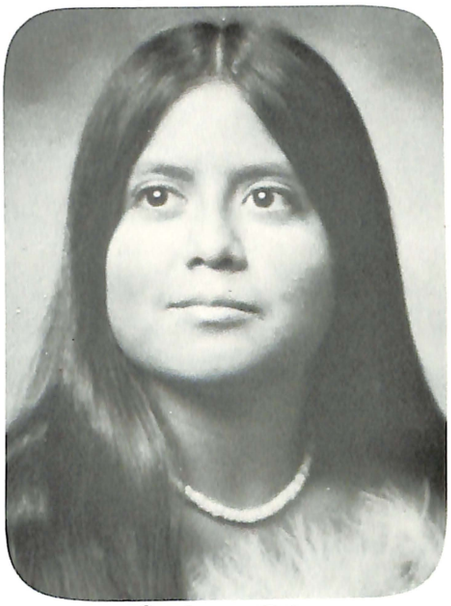

Yolanda Galvan

Cindy Samolis

Randy Satterfield

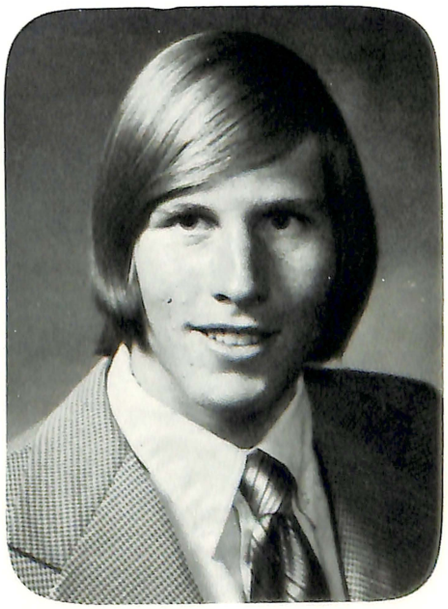

Gary Sease

Ascension Serrano

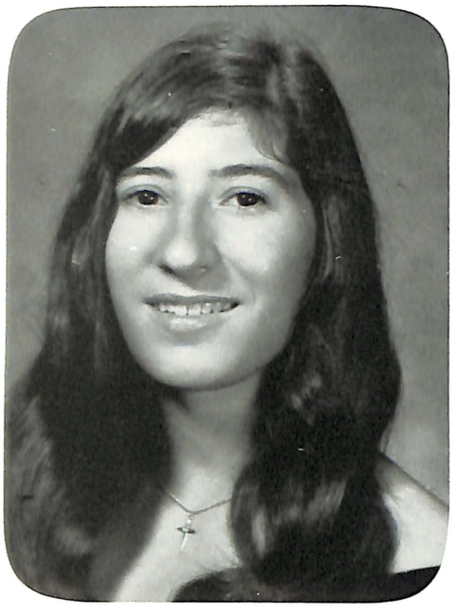

Sonia Marie Seese

Lisa Simonetta

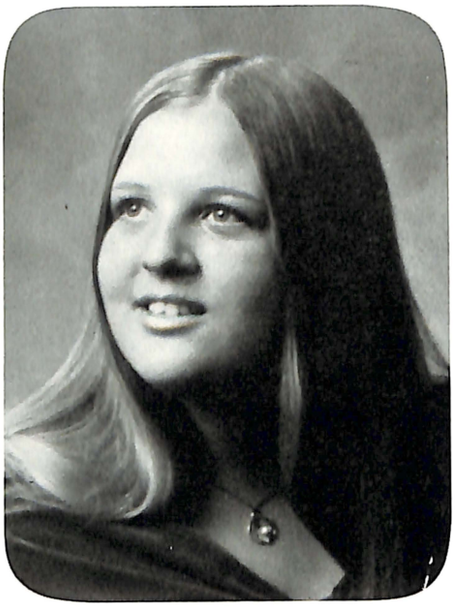

Pat Scherman

Gale Spears

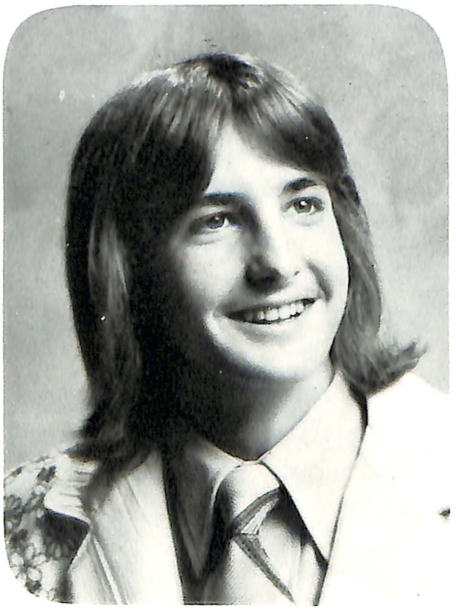

Stan Suderow

Debbie Thompson

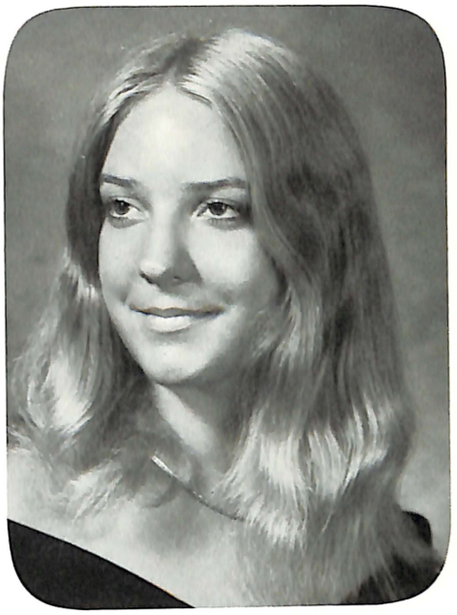

Michelle Tucker

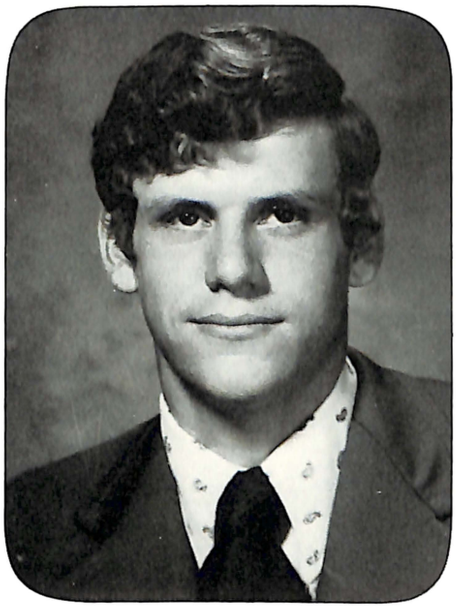

Edward Tubbs

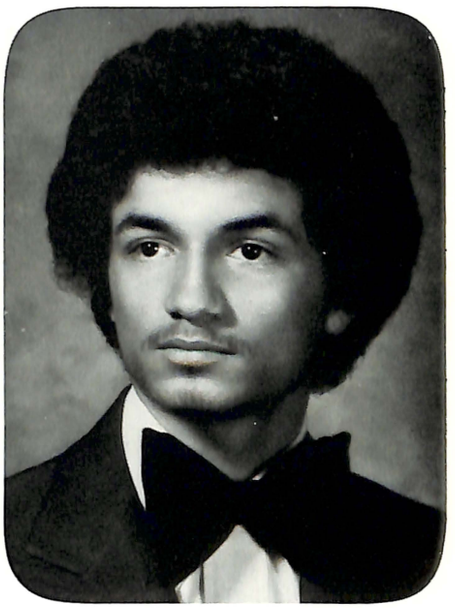

Ricardo Vanegas

Ellen Vasquez

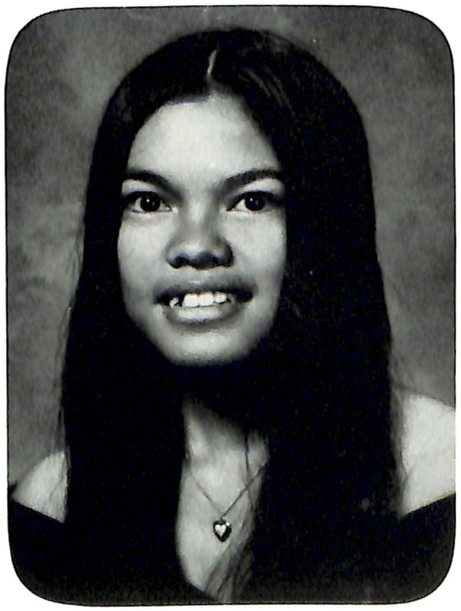

Annie Velasquez

Lynn Vogel

Terry Walker

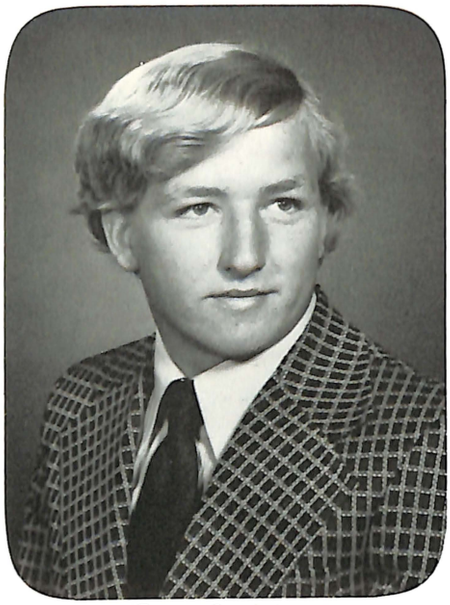

George Westbrook

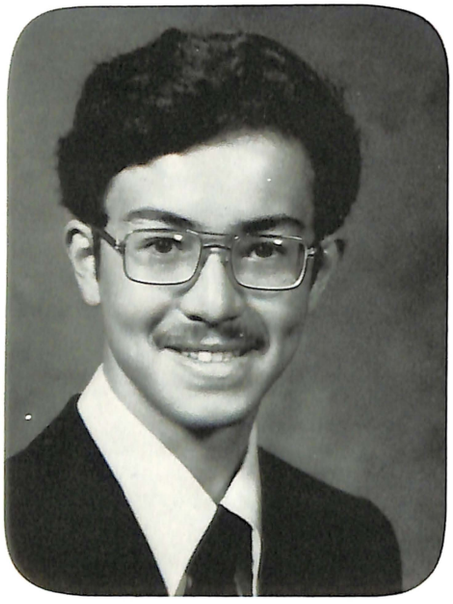

Harry Weeks

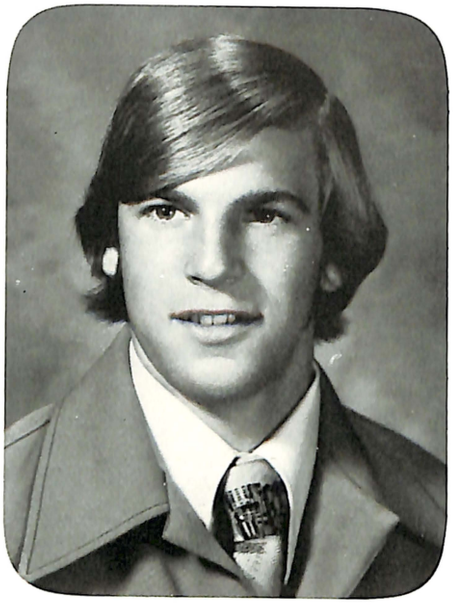

David Whitaker

Pamela Williams

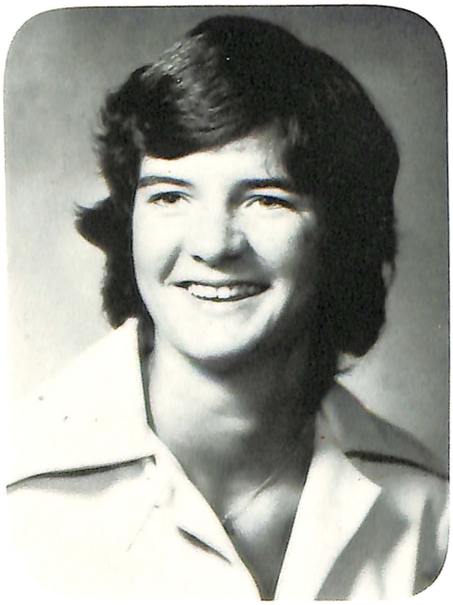

Kim Wilson

Dana Winters

Ernestine Wiseman

Nan Wylie

Debbie Wallin

Greg Zadnik

Kay Zawadski

Sue Greenaway

COME TO

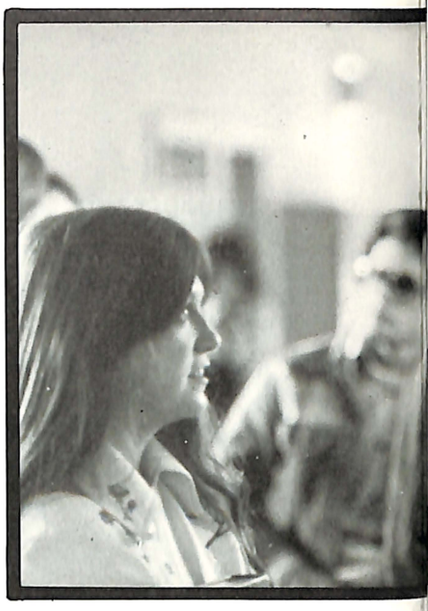

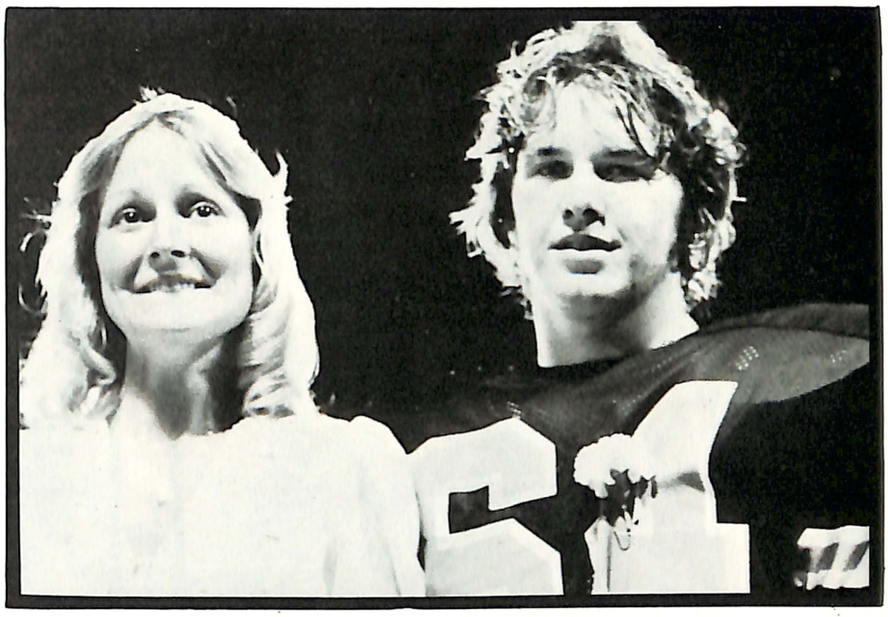

45

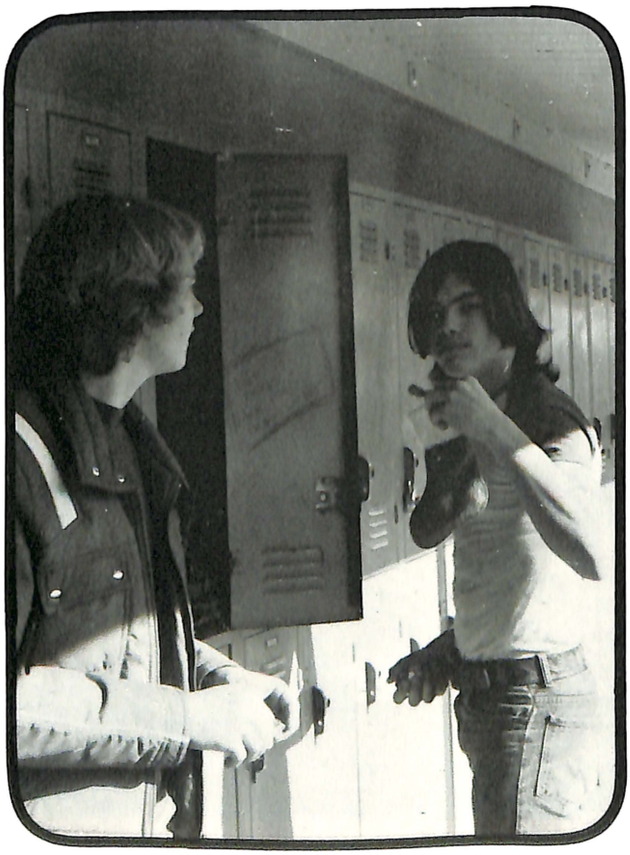

Spirit Week

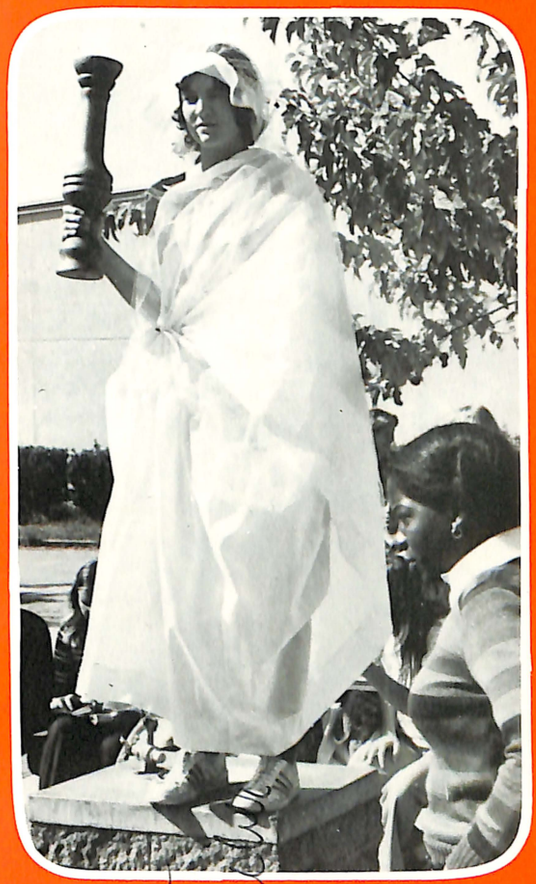

Dave:
Do a guy who I really don't know, but want can you say! Stay cool, and you'll get through life!

Love
Linda
Dassaw

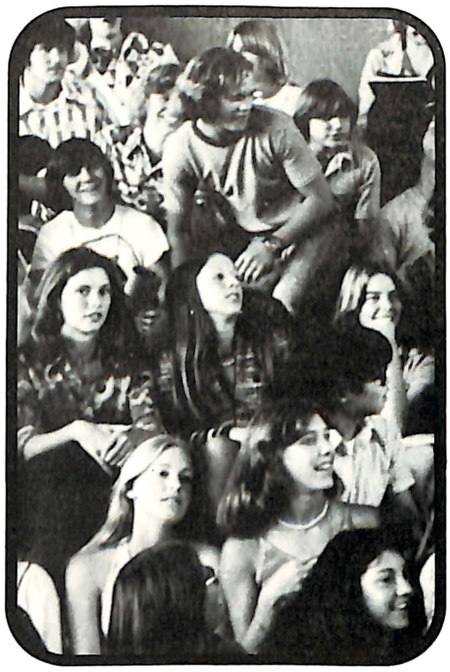

Homecoming Queen

Terri Stoneburner

and her

Court

Lisa Freer

Princess

Lisa Daniels

Princess

Kelly Hembree

Junior Attendant

Phyllis Parker

Senior Attendant

Kathleen Underwood

Sophomore Attendant

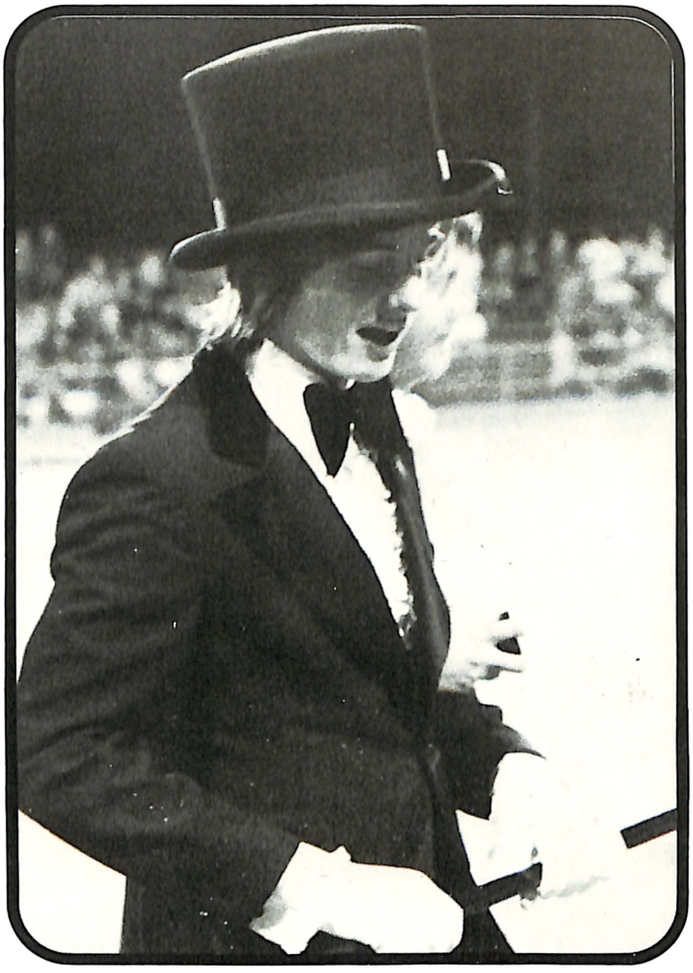

President: Kevin Smith
Secretary: Monti Farley

Not Pictured:
Vice-President: Pedy Hall
Treasurer: Nancy Duffy
Sgt. of Arms: Bruce Gilliat

Fall Officers

JUNIORS
Class of Seventy-Seven

D. Adair

C. Adams
K. Adams
J. Ahlin
A. Allen
S. Anderson
J. Angier

P. Anglin

J. Anzalone
B. Ariza
D. Armstrong
T. Arnett
D. Arnke
D. Arnold

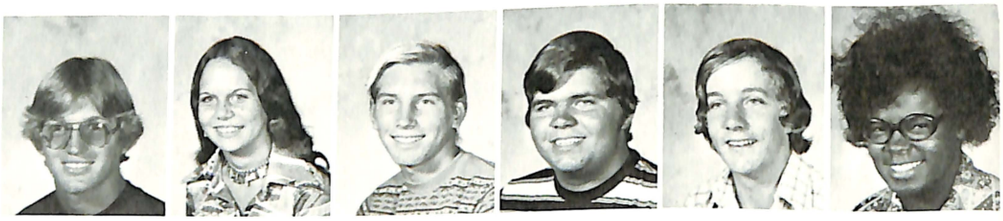

E. Arons
C. Baker
M. Baker
R. Ballenger
D. Bastida
D. Beans

J. Beck

K. Beck
J. Beehler
D. Belyea
T. Bensing
D. Berry
C. Beyer

L. Bilbe

J. Bigelow
B. Bins
T. Black
E. Blackard
S. Blair
P. Bliton

T. Booher

J. Borges
B. Bradshaw
D. Brandenberry

G. Britt
D. Brittan
R. Brock

J. Broder
K. Brown
M. Brown

V. Brown
B. Brownwood
T. Brunet

T. Bukwich
J. Burke
L. Burnett
T. Burris

J. Burton
Y. Bush
C. Callison

L. Caperton
N. Carlson
L. Caron
K. Carpenter

C. Carrasco
V. Cass
P. Castelli

C. Catanich
M. Cavazos
S. Cavazos

C. Cenott

D. Center
P. Chaffee

P. Chancellor
V. Chandler
L. Chapman
P. Claron
P. Clark

G. Clayton
D. Claxton

C. Coldiron
C. Collins
K. Cooney
T. Coombs
S. Cooper

D. Corliss
L. Cortez

B. Cross
R. Curiel
R. Curtis
D. Cutler
P. Dandro

D. Davidson
D. Davey

M. Dawson
T. DeMeyer

S. Dengler
B. Denton

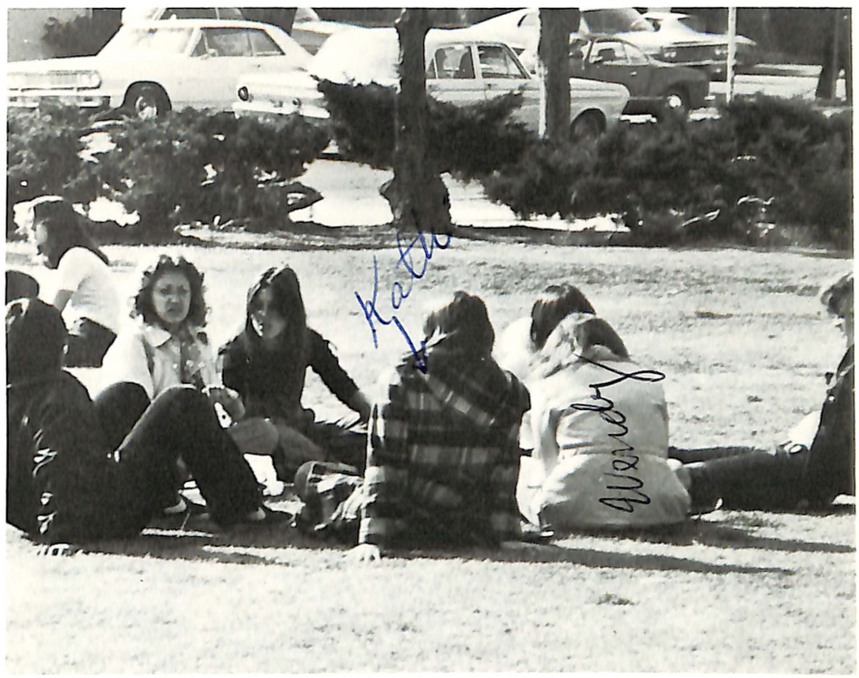

D. Dick
Y. Discoll
H. Dorey
D. Downey
S. Drake

J. Driscoll
N. Duffy

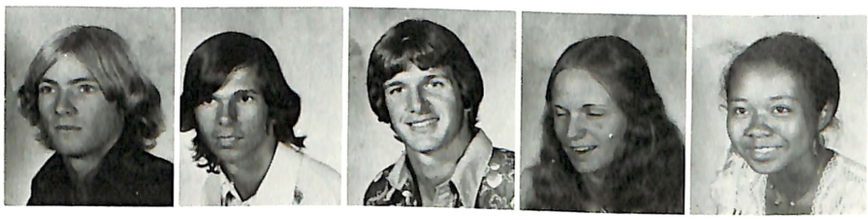

A. Dunbar
T. Dunkinson
R. Eaton
L. Eddirger
Y. Edwards

S. Eichman
D. Ellis

K. Emerson
K. England
D. Erwin
D. Eubanks
E. Evans

H. Fair
J. Farha

M. Farley
C. Felis
E. Fernandez
S. Fernandez
S. Fernandez

T. Fernandez
K. Ferrante

D. Ferrell
K. Fillmon
S. Fisher
M. Fleming
J. Fleshman

J. Fleshman
C. Flowers

D. Floyd
D. Foster
D. Foster

N. Foster
D. Foreman
T. Fournier

C. Fox
S. Freer
A. Freely
R. Friend
D. Garcia

J. Garcia
K. Garcia
T. Garcia
J. Gells
B. Gentry

J. Geotz
D. Gibson
T. Gibson
S. Gilbert
B. Gilliat
J. Gojkiewiez
K. Glugoski

D. Gmeiner
D. Goble
J. Golkovich
C. Gonzales
I. Gonzales
J. Gore
J. Gorkow

L. Goss
T. Goss
B. Graham

D. Graves
D. Gregorich
Y. Greenhalgh
M. Greeson

M. Grenny
S. Gross
K. Groulx

R. Gunderson
R. Gustafsun
P. Hall
P. Hall

W. Hankins
C. Hansen
R. Hansen
C. Hardy
C. Harlan

M. Harlow
J. Harris
M. Harris
J. Hauth
K. Hawkins
K. Hembree
P. Hermanson

D. Herring
C. Hill
D. Hill
D. Hill
R. Hildabrand
R. Higbee
V. Higgins

C. Hobbs
M. Hoad
D. Hoff
R. Hoffert
S. Hoffpauir

G. Holland
W. Horn
S. Hoskinson
J. Horwedel

M. Hulse
C. Humphrey

R. Hurley
S. Hurley

C. Ingraham
C. Isaacson

S. Jackson
S. Jernagan
J. Johnsen

A. Johnson
B. Johnson
C. Johnson
D. Johnston

J. Johnson
R. Johnson
C. Jones
H. Jones
S. Jones

M. Jordan
K. Joye
E. Juhl
R. Keller
K. Kelly
E. Kenney

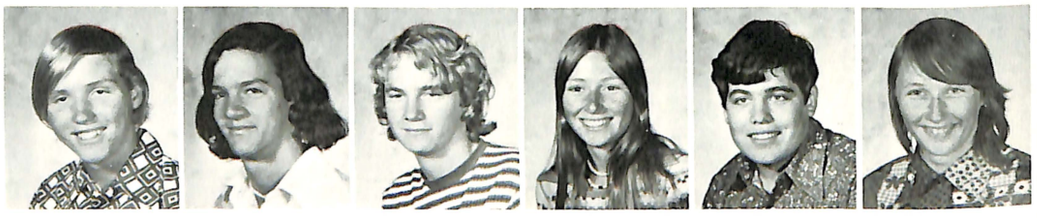

J. Kennedy
T. Kerkseik
J. Khosrovi
T. Kidder
T. Kile
P. Kilpatrick
E. King

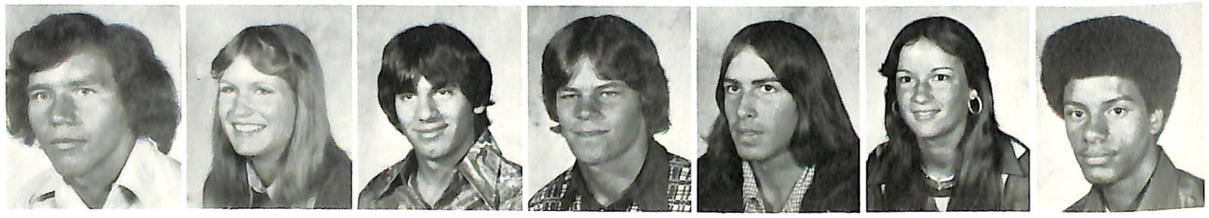

S. Kirker
K. Kitner
S. Klaus
L. Knowles
H. Koester
F. Korff
D. Kreppel

J. Kross
K. Kurtyak

M. Kustin
M. LaBar

R. Labarga
J. LaMar
D. Lampman

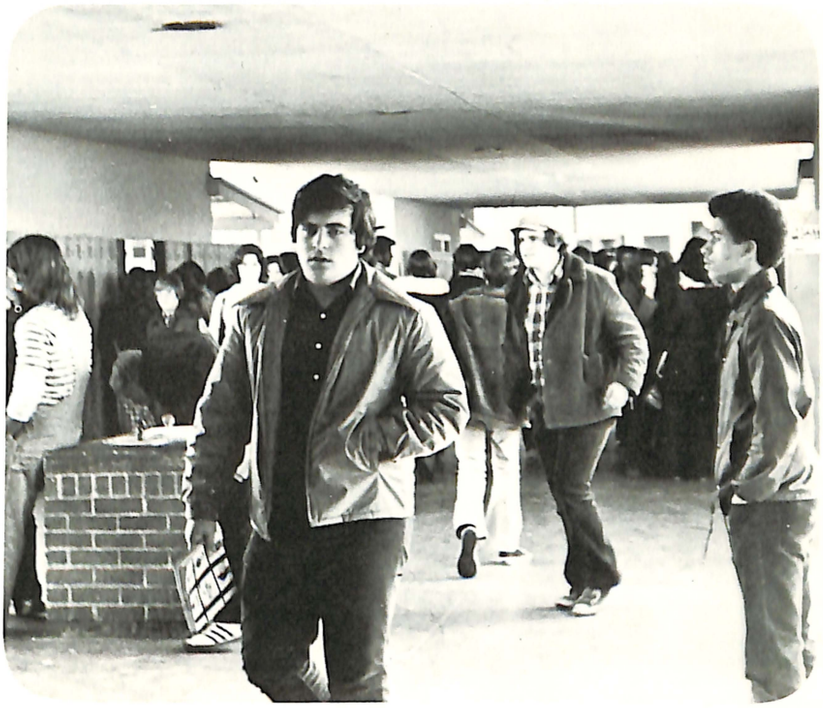

D. Lane
L. Langston
J. Larson
J. Larson

N. Lave
D. Lee
D. Leighton
J. Lengyel
P. Lightner

J. Littman
S. Loebach
B. Lopez
J. Lopez
V. Lopez
K. Lord

L. Lorenz
T. Lorenzo
S. Lynn
E. Lyons
R. Magee
K. Mahaffey
T. Manchester

T. Manica
L. Margozewitz
R. Marquez
J. Martin
K. Martin
C. Martinez
L. Martin

J. Martinez
A. Matteson
C. Maunder
G. Mayes
J. McCallister
C. McCleese

B. McCord
K. McDanniel
B. McDonald
C. McDonald
D. McGraw

D. McNanna
K. McPherson
R. McQueen
L. Mezzano

B. Millard
K. Miller
S. Mitton

C. Moiseff
R. Montano
T. Moreno

V. Morris
T. Morse
P. Mullins
C. Murick

L. Nagel
S. Nelson
K. Newsome
P. Nielson
W. Nikkel

S. Norman
M. Norris
S. Nunes
P. Oakes
P. O'Campo
J. Olin

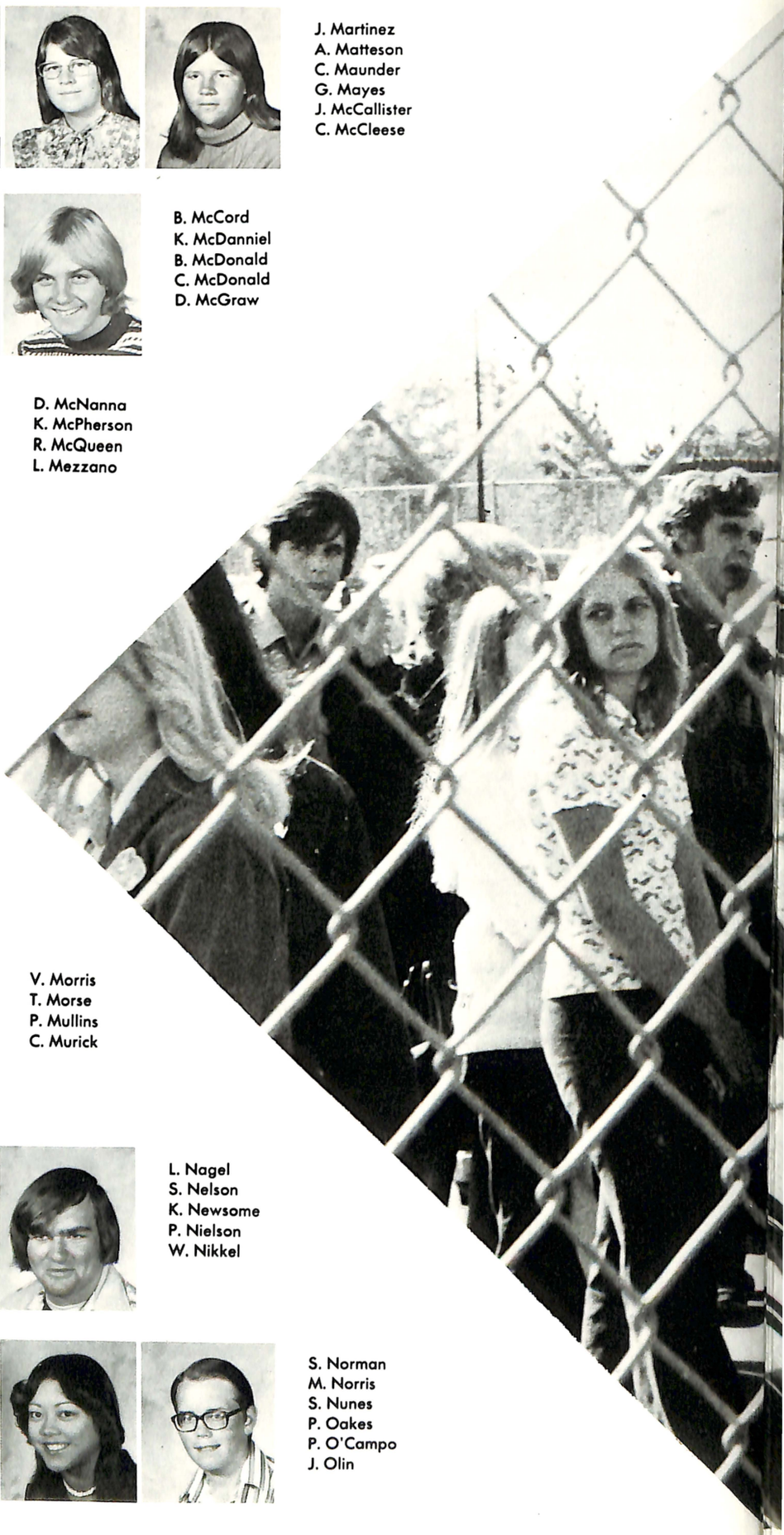

T. Omega
D. O'Parka
V. Orlando
P. Ormaas
C. Ornelis
W. Paeth

D. Palmer
M. Palson
D. Papin
T. Parish
T. Parrot

D. Partlow
B. Paul
D. Payne
M. Pearce

R. Peat
S. Pendegrass
T. Perkins

K. Peterson
D. Phillips
P. Phillips

T. Poole
C. Posey
S. Poteat
G. Potter

D. Powell
J. Powell
M. Powers
K. Price
D. Primo

R. Proctor
D. Psaila
P. Polido
S. Qualey
S. Quarto
D. Ralston

M. Ramos
P. Ray
L. Rechtfertig
T. Reddish

G. Reed
L. Reed
P. Regaller
C. Ricci

S. Rice
J. Richey
L. Riehl
W. Rinehart

B. Robets
K. Roberts
R. Roberts
K. Robertson
W. Robles
K. Rode
J. Ror

R. Rohrke
R. Romiski
L. Ron
V. Roush
D. Rudolph
S. Rush
A. Russell

S. Russell
K. Ruth
D. Salazar
P. Salinas
M. Sanders
G. Santos
S. Satterfield

R. Schath
F. Schreiber
S. Schroeder
B. Schultz
L. Schweinsburg
D. Scott
R. Seals

K. Sease
D. Seely
T. Seese
A. Shaw
P. Shay
P. Shermar
R. Shoults

L. Schultz
M. Simmons
C. Simning
A. Simpson
D. Sims
L. Smart
V. Smeltzer

D. Smith
K. Smith
M. Smith
S. Smith
T. Smith
R. Smothers
R. Snodgrass

W. Spencer
R. Spinelli
M. Stahl
B. Stewart
C. Stewart
E. Stinnett
L. Stith

C. Stocking
J. Stroud
J. Stuber
B. Suber
C. Sudo
T. Sullivin
M. Sullivan

K. Szot
D. Tabids
C. Taylor
L. Temple
C. Terrorura
D. Teter
T. Hague

M. Thomas
F. Thompson
K. Thompson
M. Thompson

N. Thompson
P. Thrash
T. Toledano
C. Tooley

A. Tong
M. Townsend
R. Traylor
A. Tubbs

J. Tuck
M. Tucker
S. Underwood

S. Utz
C. Valachovic
G. VanRee
D. Vanwie

M. Vareia
M. Vasquez
T. Vasquez

M. Vaughn
A. Vidana
M. Vasquez
I. Vidaurri

C. Vidmar
G. Vieira
T. Vigil

R. Vinson
J. Walker
R. Walker
S. Walton

T. Wann
C. Warao
M. Washborn

B. Watkins
D. Wehe
J. Weir
S. Welding

C. Welty
L. West
P. Westbrook
D. White
C. Wilder
K. Whittaker
T. Wiley

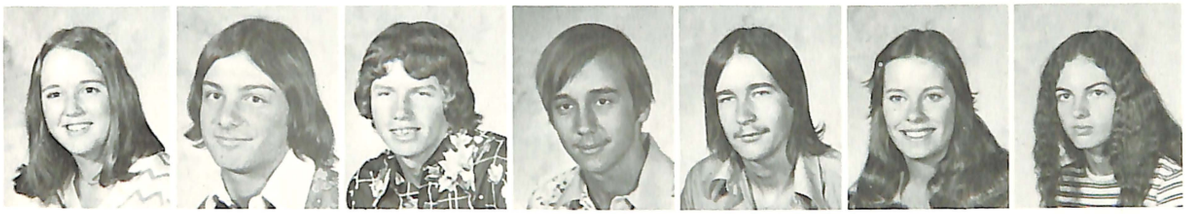

R. Wilkins
L. Wilson
B. Wilson
S. Wilson
N. Williams
D. Willis
G. Willis

B. Willkin
B. Wing
J. Winkler
J. Winters
J. Wisenbaker
P. Wittenmeier
D. Wood

P. Wooderson
I. Wright
D. Wytalier
M. Zachary
J. Zimmerman
A. Zupo

Ulatis Yesteryear — Vaca High Today

What stands today as the Ulatis Elementary School, was once the Ulatis High. She was a two story school, big, new, but rather empty, and from 1895 to 1953, she was Vacaville's only high school.

In 1950, Vaca High was being constructed. Ulatis' second floor would soon come down. In 1954 Vaca High was completed and Ulatis High School's letters came down off the wall and Ulatis Elementary School was soon to be open to young children for the first time.

Vacaville Union High School's first graduation took place in 1886 in a small building on the hill where Andrews Park now lies. There were then only five graduating members and some 40 to 50 students in the entire school.

The class of 1976 will be the 81st graduating class from Vacaville High School. Today, Vaca High has 1655 students enrolled.

Many students often wonder why the Vaca High School Yearbook is called the Ulatis. The name reflects the name of the first school and also reminds us of the Ulatis creek that flows throughout the area.

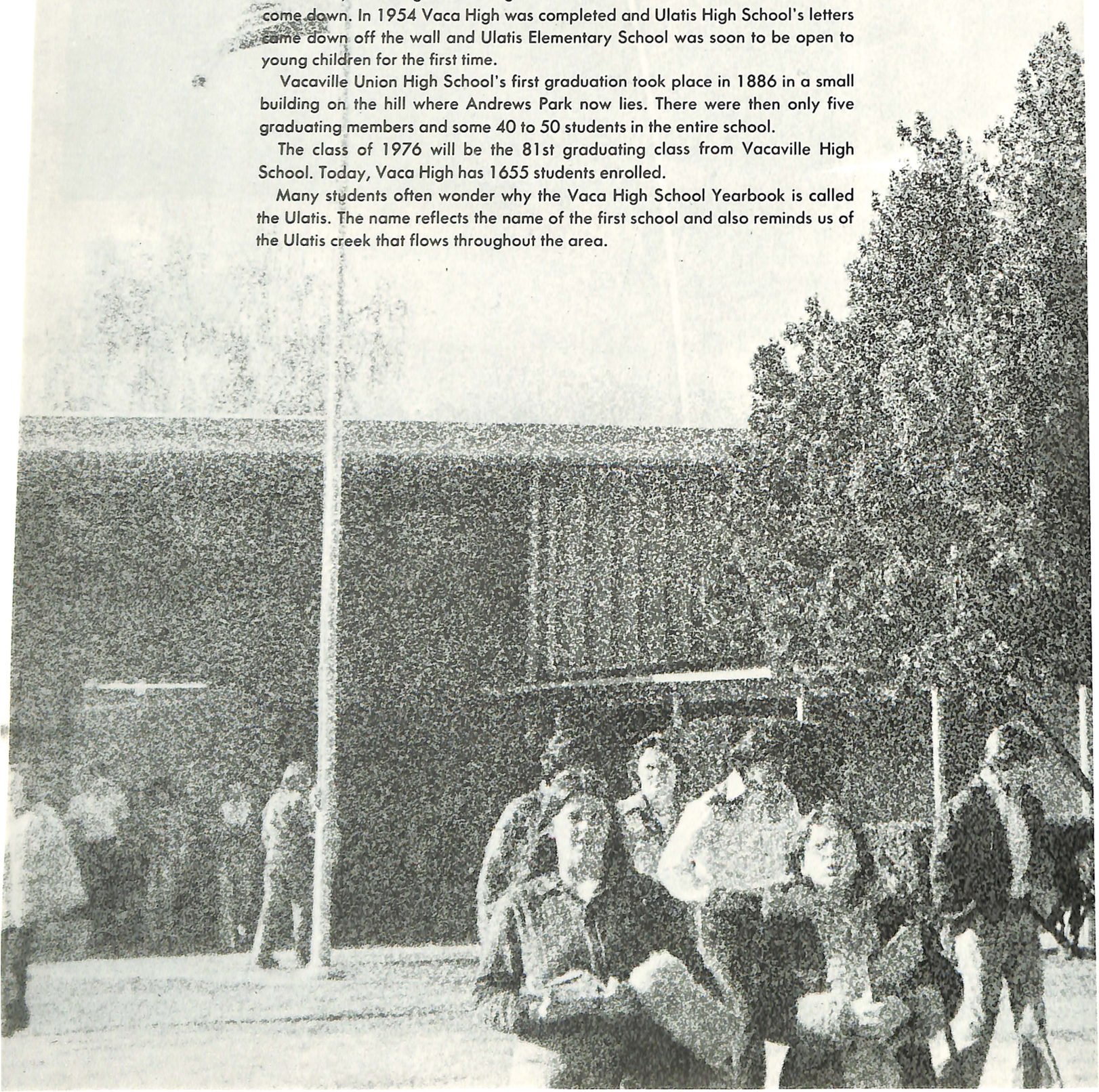

President: Sue Woods
Vice-President: Dave Azevedo

Not Pictured:
Secretary: Jean Dobbins
Treasurer: Brian Connor
Sgt. at Arms: Karen Garcia

Fall Officers

SOPHOMORES

Class of Seventy-Eight

L. Ackroyd
J. Arzheimer
A. Adams
M. Ahlin
J. Aispuro
W. Allen
R. Amburger

C. Anders
C. Anderson
S. Anderson
T. Andres
C. Aranda
D. Armstrong
R. Arnold

S. Ashcraft
M. Augustine
T. Aycock
D. Azevedo
A. Badial

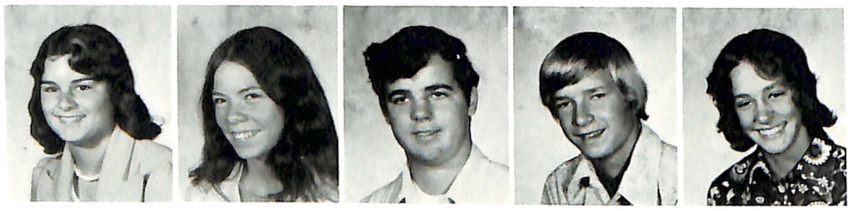

R. Baker
T. Bales
J. Ballard
M. Ballard
S. Barnes

M. Bartanen
T. Barton
R. Basten
R. Bautista
M. Beha
M. Becker
C. Bergener

W. Berru
C. Besier
P. Bewsing
B. Bible
G. Blake
V. Blanchard
M. Bliton

B. Bonovich
D. Boubelik
T. Bouffard
G. Boukin
T. Bovee
A. Brown
A. Brown

B. Brown
J. Brown
M. Brown
C. Browning
M. Bradley
T. Brechtfeldt
G. Breed

S. Brockway
L. Broyles
D. Bryson
R. Buckman
G. Buonacorsi

C. Bumgarner
S. Burgess
R. Burk
L. Byron
R. Cagle

J. Caldero
C. Calls
M. Callison
T. Carpet
L. Carpenter
D. Castro
S. Catanich

E. Chaffee
S. Chaffee
J. Chandler
C. Chappel
M. Cheechov
L. Clark
N. Clarno

K. Claxton
C. Clay
M. Cody
M. Cole
M. Collingwood

B. Conner
T. Constant
T. Coombs
D. Coon
J. Cooper

J. Cooper

T. Cooper
M. Cope

R. Copper
H. Corey
T. Corliss

S. Cottier
A. Cox
M. Cazares
R. Crowe

E. Cueva
F. Curiel
G. Cutshall
T. Daniel
D. Davidson

N. Dawson
D. DeCactro
S. Demick
K. Denton
J. Dietz
M. Dimichele

J. Dobbins
K. Donaldson
D. Duncan
M. Duncan
D. Dunham
D. Dunham
C. Dustin

K. Dzork
R. Edwards
K. Egelhof
L. Egelhof
S. Eislee

D. Elder

L. Elledge
C. Ellis
C. Elsbernd
H. England
C. English

D. Engels
D. Everett

K. Ewell
E. Fadley
L. Farrell

S. Ferderer
M. Ferguson
D. Feiro
T. Fernandez

D. Fitzgerald
R. Fitzgerald
K. Fissel
E. Francis
S. Franklen

M. Forsythe
R. Foreman
C. Ford
S. Foltz
D. Foote
D. Foster

L. Fox
R. Frazier
J. Gaddis
B. Galindez
M. Gamet
N. Gaona
F. Garcia

L. Garcia
N. Garcia
T. Garcia
P. Garica
B. Garet
N. Garrett

J. Gentry
S. Glass
J. Glover
M. Goble
G. Gomez
M. Gonzalez
R. Gore

M. Goodswaard
G. Graham
R. Graham
S. Grantham
J. Greenhalah
T. Gregorich
K. Greenwood

P. Griffin
W. Groat
N. Guerrero
J. Guest
L. Gueth
C. Guinn
R. Guthrie

V. Hall
D. Halling
D. Hamilton
A. Hammer
S. Harlan
R. Harris
B. Heinberger

D. Hembree
J. Hendrickson
C. Henrickson
A. Hernandez
V. Hernandez
C. Hobbs
M. Hoff

SINGER

VACAVIL

J. Hoffman
L. Holt
C. Holyfield
C. Hoover
K. Hopper
L. Horar
T. Hoskinson

R. Howard
A. Huerta
S. Huffman
B. Hughes
C. Hukill

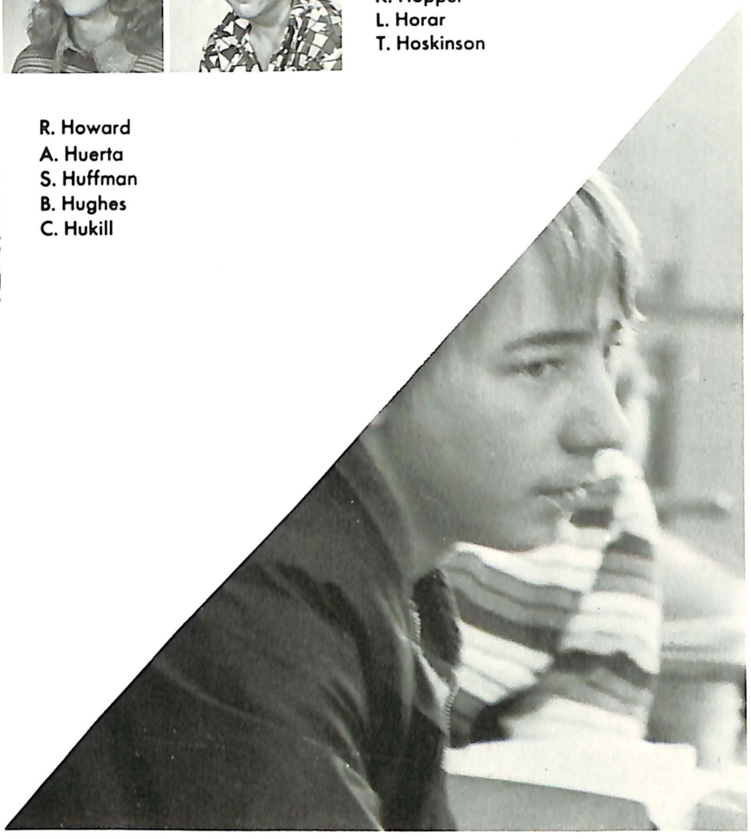

J. Hurley
K. Hutton
H. Imbrie
J. Iuie

J. Jackson
L. James
L. Jensen

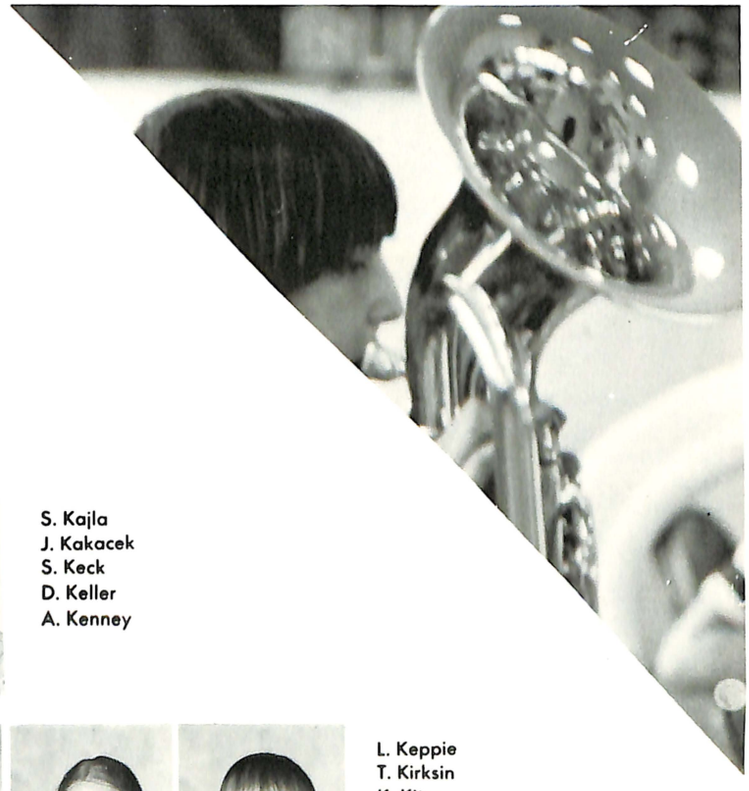

J. Jessee
J. Jinks
B. Johnson

J. Johnson
T. Johnson
R. Jones
T. Jones

S. Kajla
J. Kakacek
S. Keck
D. Keller
A. Kenney

L. Keppie
T. Kirksin
K. Kitner
T. Klotz
T. Knowles
S. Knows
K. Knutson

S. Kolbert
T. Koval
K. Kreppel
R. Kuda
M. Kullmann
P. Kurkel
J. Kurtic

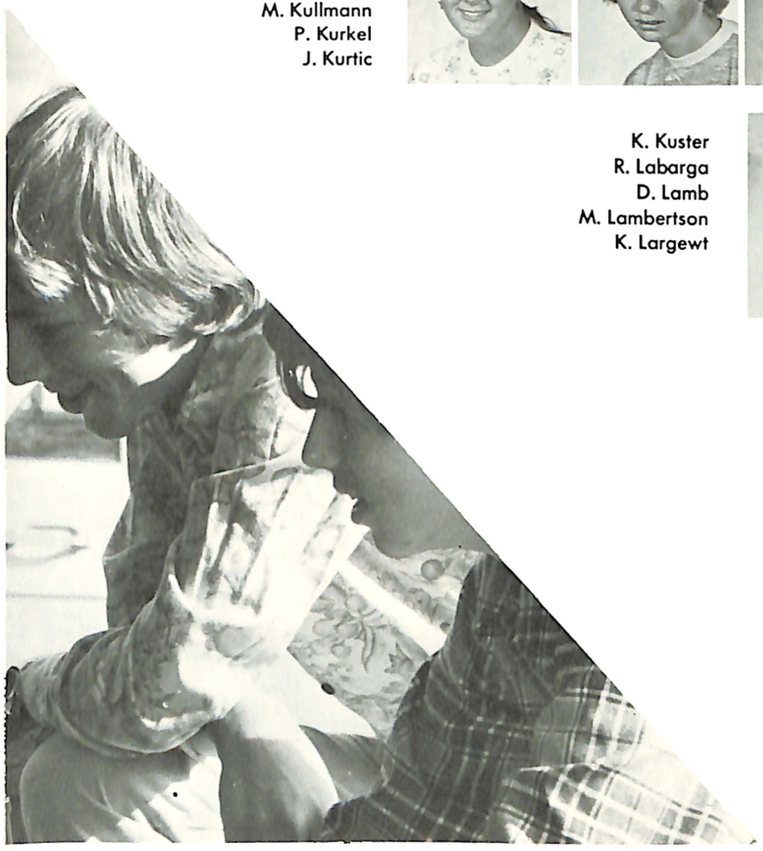

K. Kuster
R. Labarga
D. Lamb
M. Lambertson
K. Largewt

H. Larson
J. Lassiter
T. Ledur
K. Lee

M. Lee
D. Leland
R. Lemen

M. Lenauel
B. Levrette
D. Lies

M. Lodel
P. Lofranco
R. Logue
M. Lopez

R. Lowen
D. Lucas
L. Luna
T. Macrina
M. Major

S. Malicki
K. Manwarren
D. Marsn
C. Martell
M. Martin
S. Martin
C. Martinez

S. Martinez
D. Martinson
A. Matteson
B. Matteson
B. May
R. Mayo
J. McCants

S. McClure
J. McDonald
D. McGraw
L. McKimmy
K. McKisson
S. McLeod
K. McNamara

K. Melton
A. Melvin
A. Melvin
M. Meurina
M. Meyers

T. Miktachia
F. Miles
J. Miller

S. Mills
S. Mitchell

M. Mlynek
R. Moore
L. Morar

E. Morgan
S. Morgan
C. Myhre

D. Morrell
D. Mueller
J. Mundy
J. Mustachia
A. Naravan
D. Need
S. Nelson

K. Newman
D. Nilsson
T. Nix
D. Norris
M. Novak
B. Nunes
R. Oates

R. Ogren
J. O'Connell
S. Olson
T. Olson
D. Orlson
T. Palmer
T. Parish

B. Parker
L. Partch
D. Passmoie
D. Peacock
J. Peevey

R. Peters
P. Peterson
D. Phelps

R. Phillips
T. Phillips

S. Piatt
S. Pisor
J. Popenoe

S. Prien
D. Psaila
R. Pulido

L. Pulsipher
R. Purtee
S. Quezada
B. Quinn
J. Rabago
G. Raburn
M. Ramirez

M. Ramos
A. Rathbun
R. Raumond

M. Reavera
K. Reed
N. Reed
L. Reese

T. Renninger
D. Reynolds
K. Reynolds
J. Rice
B. Rico

J. Biddick
I Rina
R. Rippee
D. Roberts
K. Roberts
M. Robinson

R. Robles
S. Rodarte
T. Rodgers
N. Rohrbach
J. Ron
D. Roskopf

V. Rovelli
R. Russell
D. Ruth
J. Salinas
N. Salloom

K. Samhes
D. Sanerwein
P. Schafer
R. Schanis

W. Schill
T. Schmitt
J. Schooler

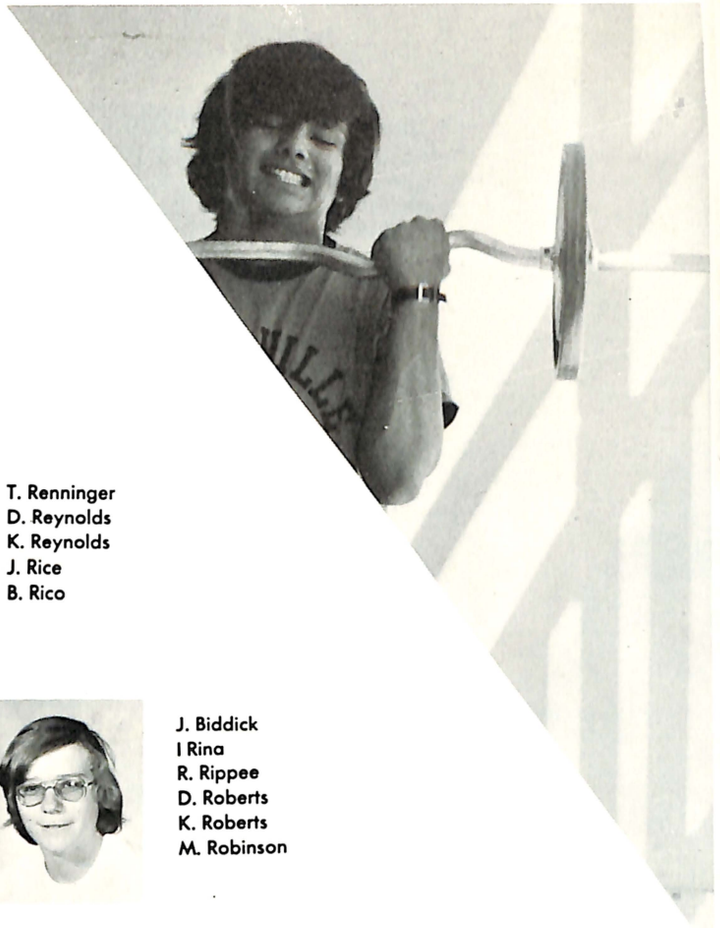

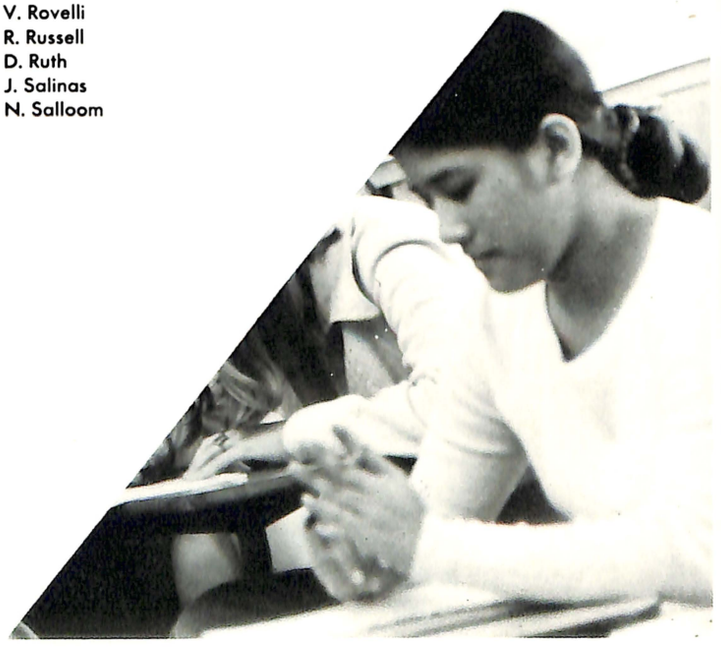

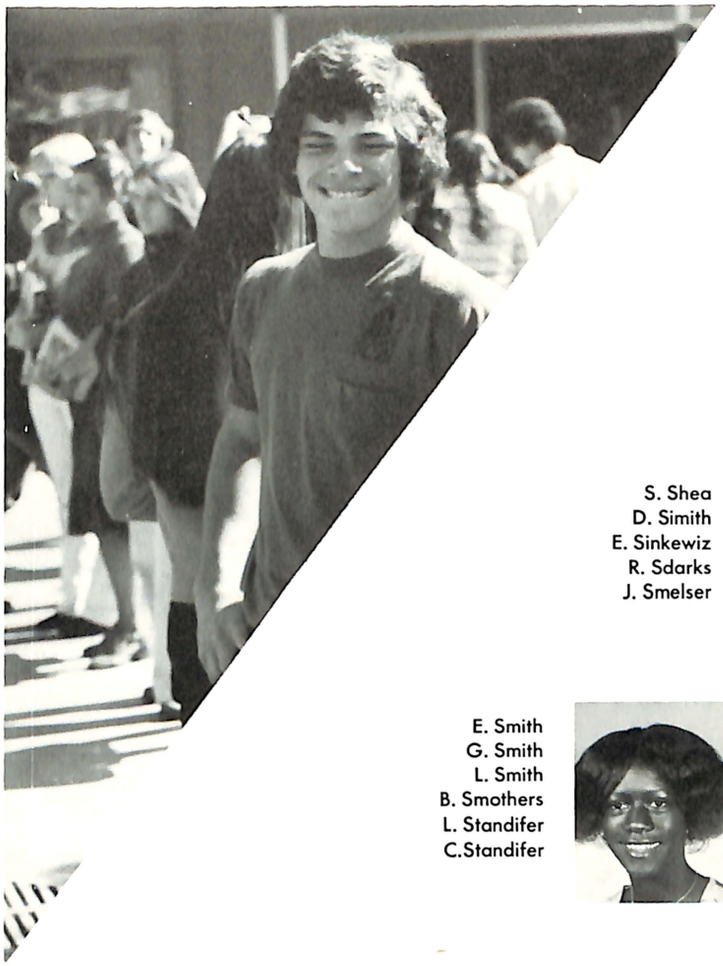

J. Schooler
S. Secrist
A. Selmos

J. Sharman
J. Sharpless
B. Sherwood
D. Shay

S. Shea
D. Simith
E. Sinkewiz
R. Sdarks
J. Smelser

E. Smith
G. Smith
L. Smith
B. Smothers
L. Standifer
C.Standifer

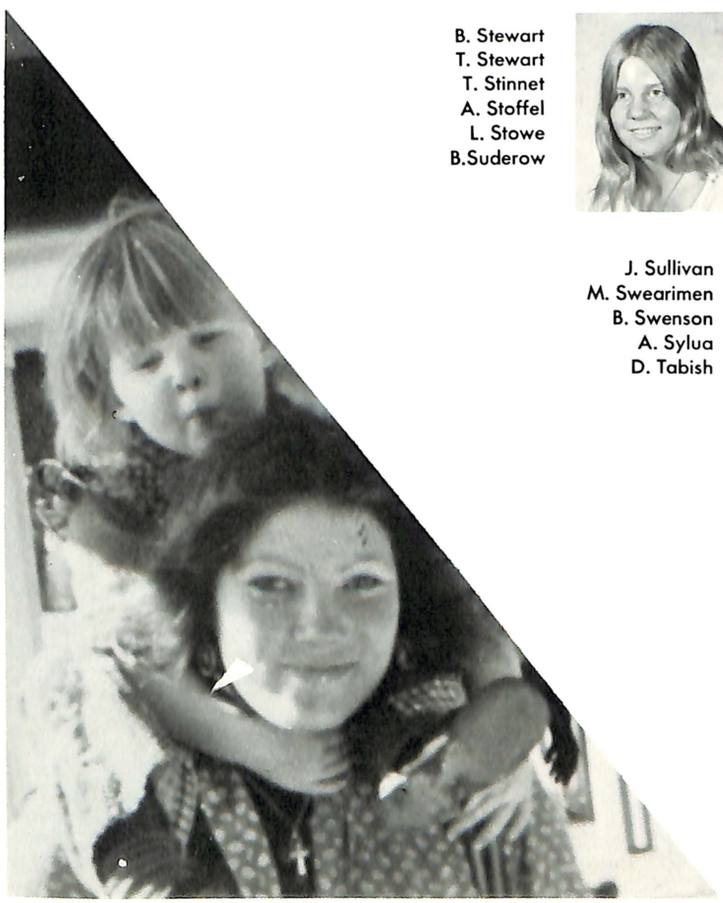

B. Stewart
T. Stewart
T. Stinnet
A. Stoffel
L. Stowe
B.Suderow

J. Sullivan
M. Swearimen
B. Swenson
A. Sylua
D. Tabish

A. Taschioglou
R. Teagua
J. Thomas
K. Thomas

L. Thomas
D. Thomas
D. Thompson

G. Thompson
M. Thompson
A. Tiernan
D. Tinney
C. Togstad

C. Toney
T. Townsend
T. Townsend
J. Trapp
T. Traylor

N. Turnsk
C. Turdik
T. Tucker
R. Tryon
A. Truiillo

M. Trost
J. Trollinger
E. Trent
R. Troyler
S. Travis

H. Veurela
V. Vaughan
L. Vaughn
K. Van Loo
C. Valverde

K. Underwood
R. Uhlir
L. Tyler
D. Tycer

V. Vidaurri
S. Wallburn
E. Walls
E. Walls
Y. Walls

L. Walters
L. Walters
S. Walton
D. Warren
J. Washburn

M. Weatherwax
M. Wedro
J. Wensel
K. Wenver
K. Wessale

J. Whedbee
S. Whedbee
C. Whiteside
K. Williams
S. Williams

M. Wilson
M. Winstead
W. Withers
D. Wollin
S. Wood

M. Woodard
T. Wright
D. Young
G. Young
J. Zawadski

S. Manusov

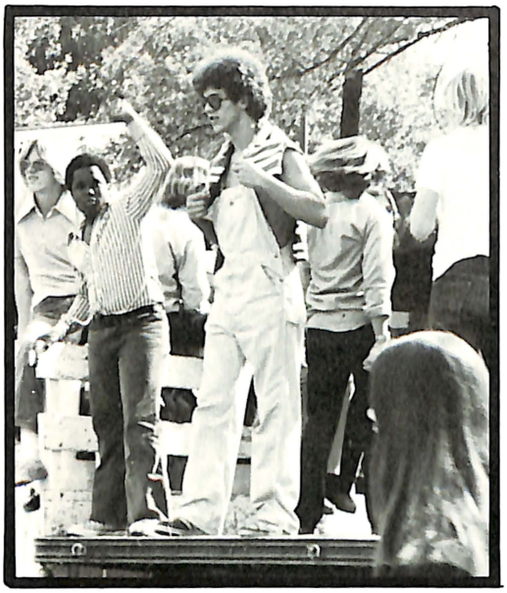

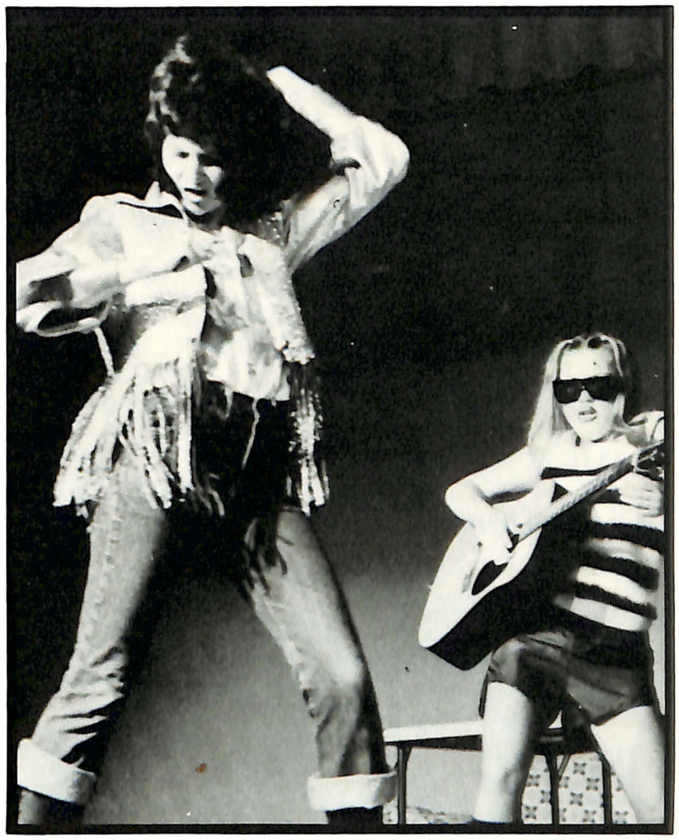

WHAT IS A SENIOR?

. . . Someone who has reached the end, only to find the beginning.

. . . Most people think they're turkeys.

. . . Someone who has completed 11 years of education.

. . . People at the top who will be at the bottom again next year.

. . . A very cool person.

. . . Someone lower classmen bow down to and worship.

. . . The epitome of high school students.

. . . Searching, striving, learning to become me!

. . . The question is meaningless.

WHAT IS A JUNIOR?

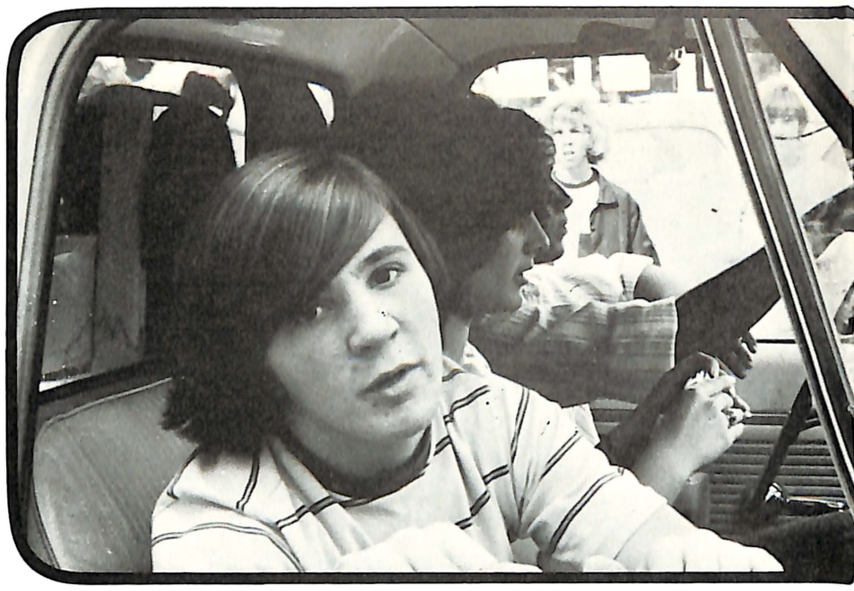

OUR JUNIORS

A Junior travels the middle road. He has passed the traumas of being a sophomore, and looking forward to his last year of captivity.

We will remember our Junior year as a time of hard study and creative inventiveness — Using our strengths in striving to the top.

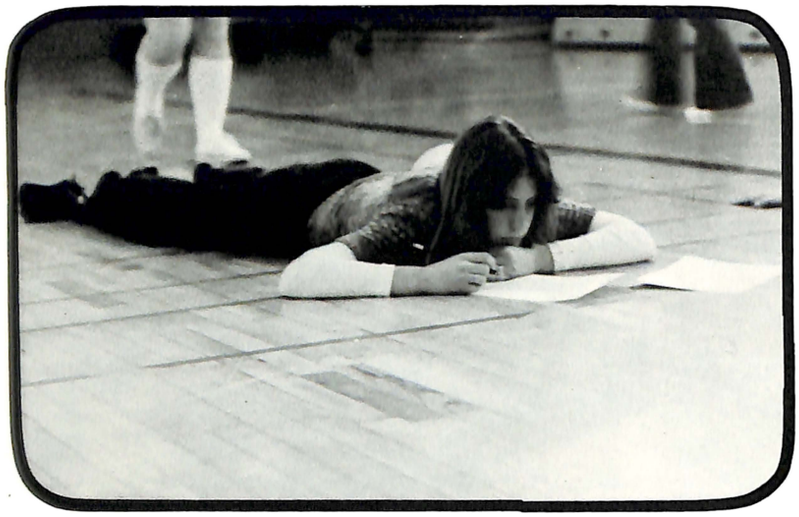

SAFE
FIRS
WALK
DON'T

WHAT IS A ROOKIE?

Our Rookies;

Those Proud (HA!)

Shy Lonely Ones.

Those Who Have Yet

To Be Initiated

Into These Fine

Halls Of Learning.

Those Who Are Still

Wet Behind The Ears.

He Is Continually

Fearful Of The Ever

Present Juniors And

Seniors. A Rookie

Isn't The Cream Of The

Crop Not Even

Near The Center Of

A Silo, But He Is

The Bottom Of The

Barrel.

One Must Realize

That One Will

Soon Become A Junior,

A Senior, A Junior Citizen,

A Senior Citizen, A CORPSE.

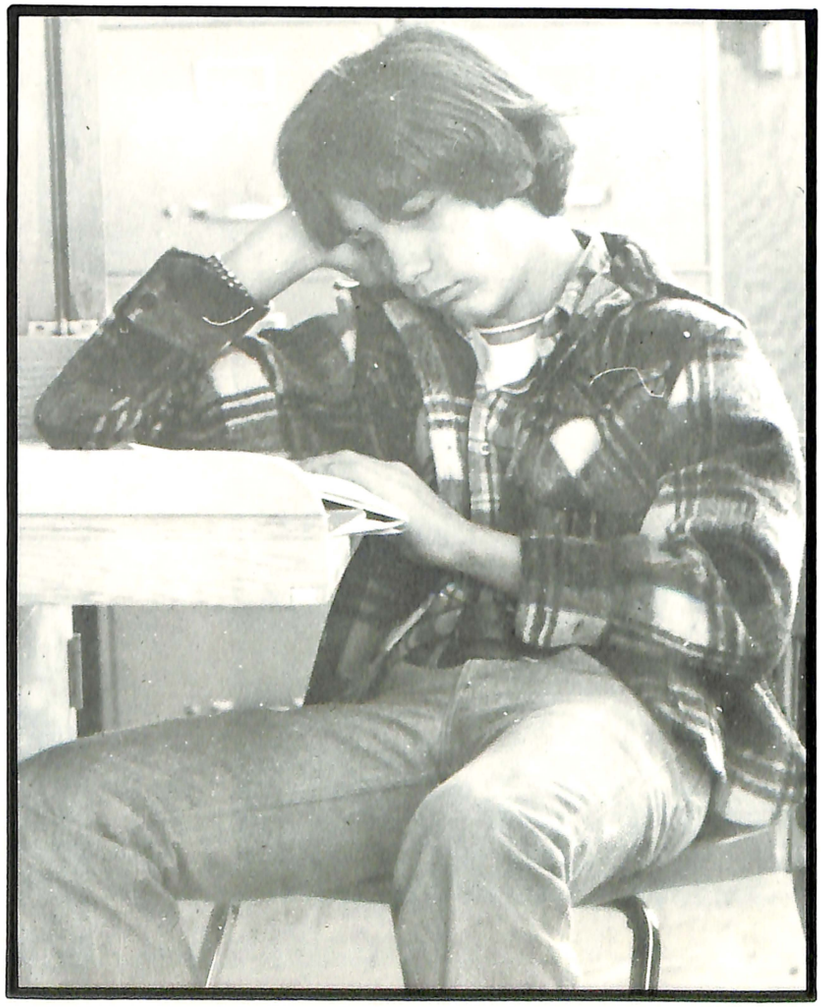

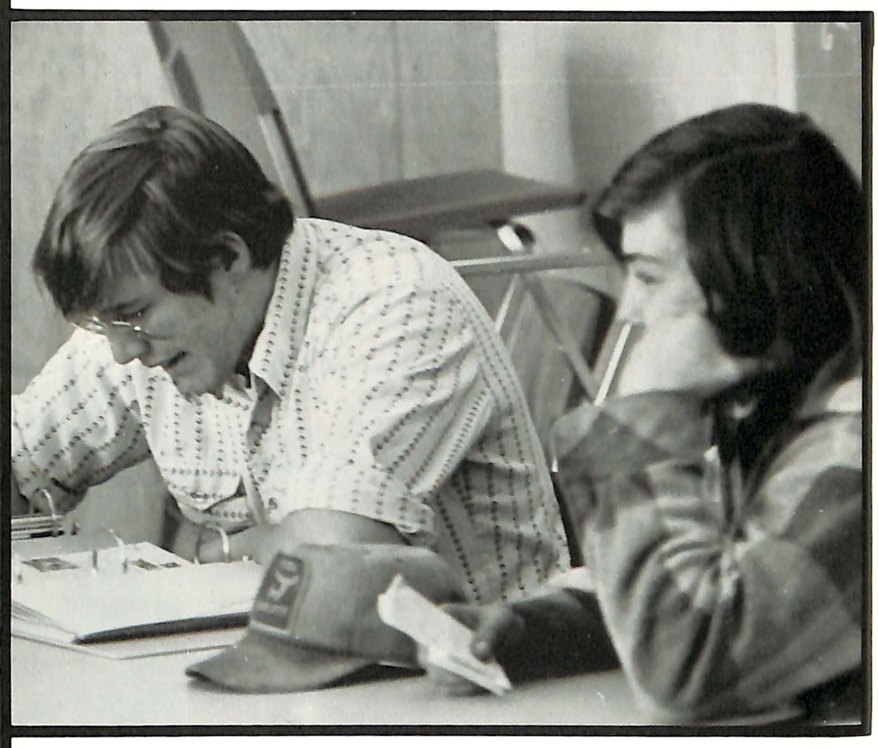

You Know You're A Teacher When . . .

"You educe the best and noblest in others."

"You have maalox for breakfast, instead of beer."

"The number of sleeping hours starts to average 5 but you'd rather grade essays than sleep."

"You have ditto ink all over your body."

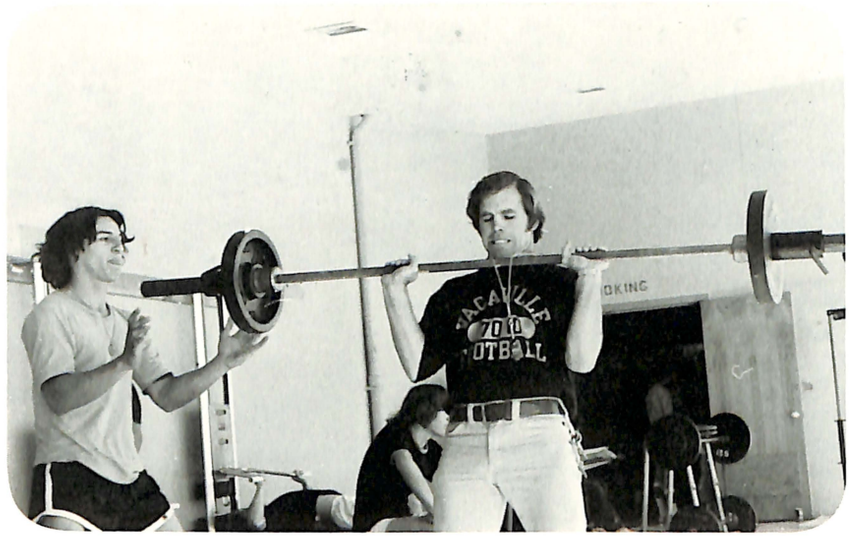

"You have chalk lines across your back."

"You talk in a too loud voice at a party."

"When you correct friends letters with a red pen."

"When you correct Harry Reasoner on the National News."

"You talk about school at a party."

"You go to bed at 10:00."

"Self survival is your main concern."

"Your vocabulary decreases to one-syllable words."

"You correct a friend's grammar."

"You go to the deli on Friday."

"You discover that Ford has a better idea."

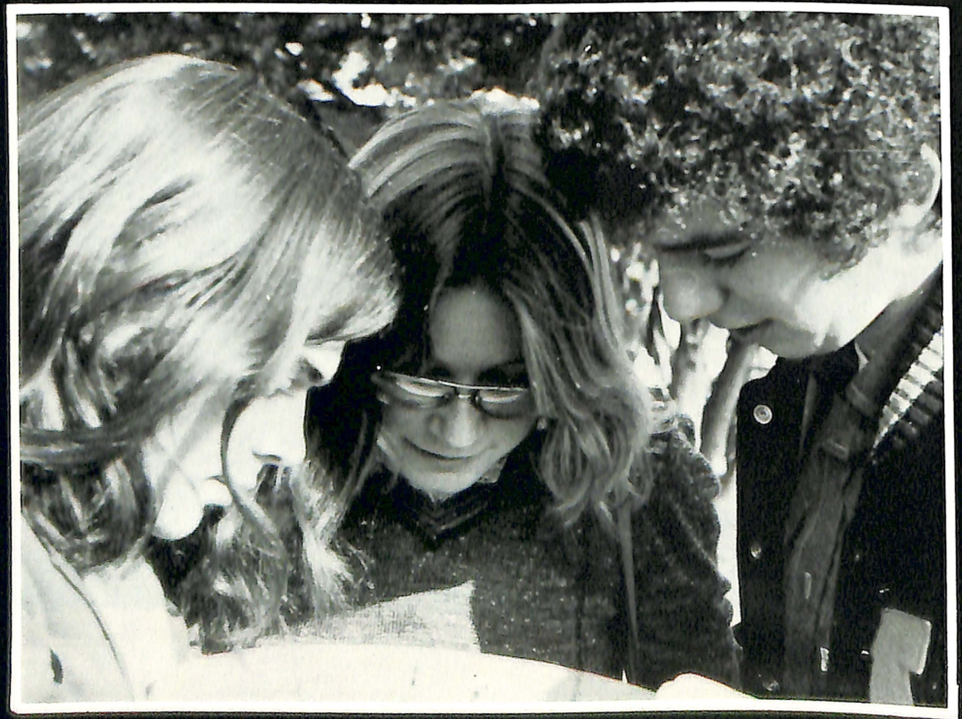

SCHOOL PERSONNEL

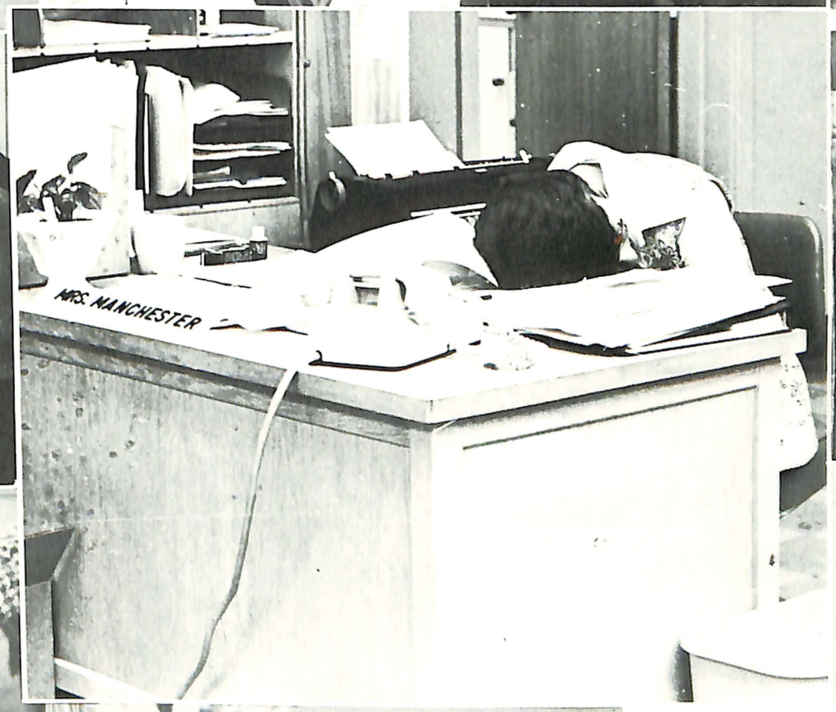

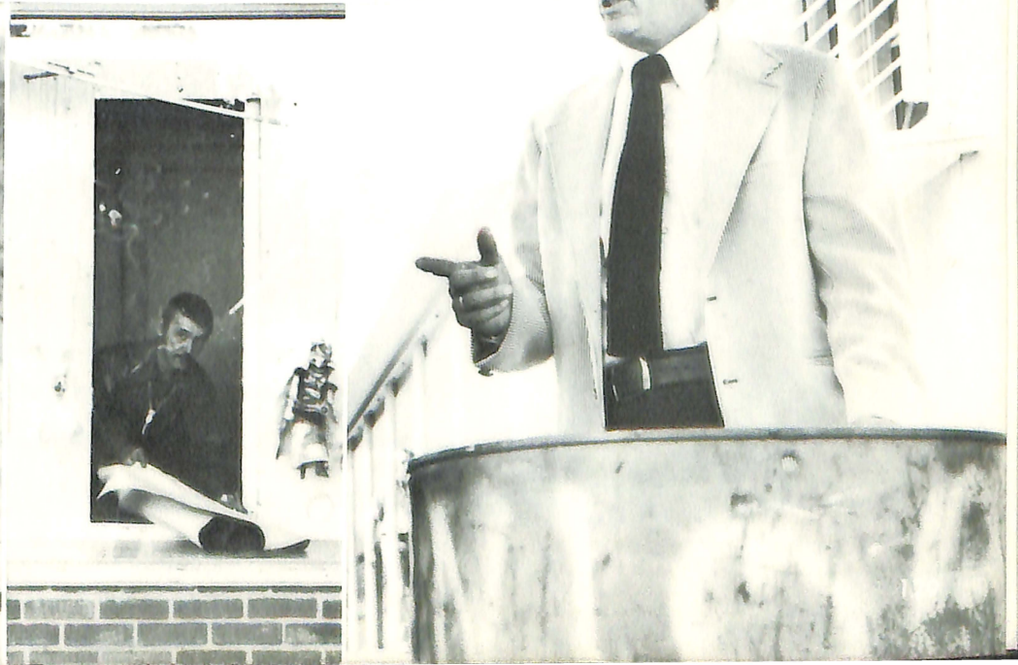

OFFICE STAFF

Standing, L-R: Mrs. Carol Dorty
Mrs. Shirley Manchester
Mrs. Catherine Kurtyak
Mrs. Virginia Crampton

Lower, L-R: Mrs. Marilyn Gmeiner
Mrs. Joan Barnes

Mrs. Grace Powell

Mr. Charles Fortunato

YOUTH SERVICE BUREAU

Mrs. Shereene Wilkerson
Mr. David Esparza

Miss Susan Abate
Mrs. Grace Barclay
Mr. Donald Brennan

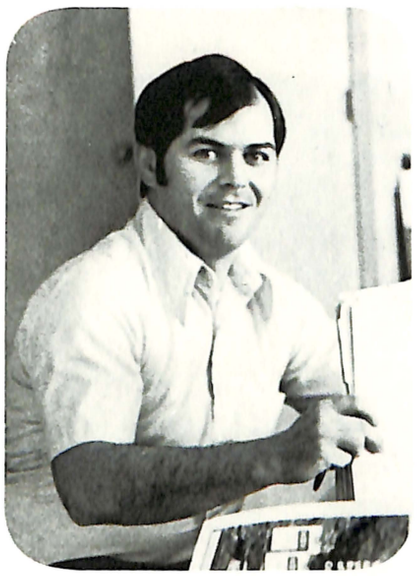

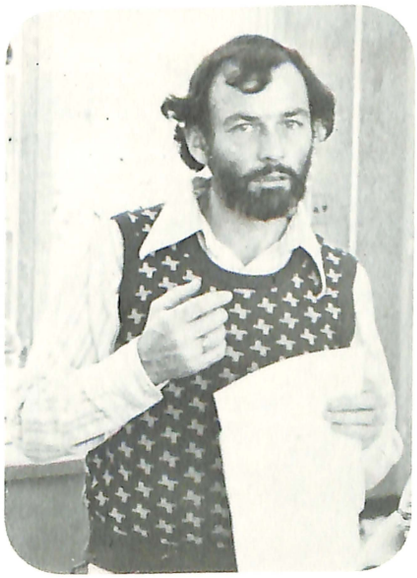

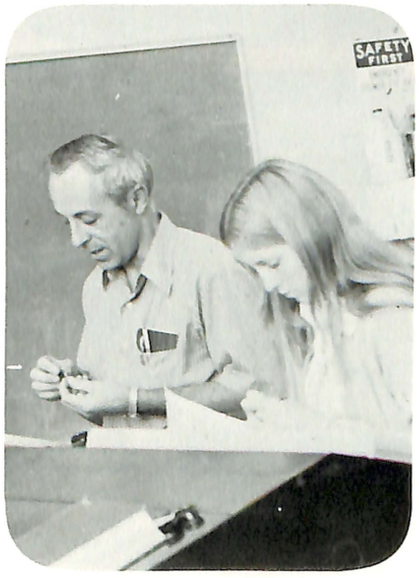

Mrs. Kay Atkinson
Mr. Michael Boele
Mr. Robert Casillas

Mrs. Cora Sue Balala
Mrs. Joyce Bogar
Mr. Robert Cochran

Ms. Marilyn Coffy

Mr. Bill Crain

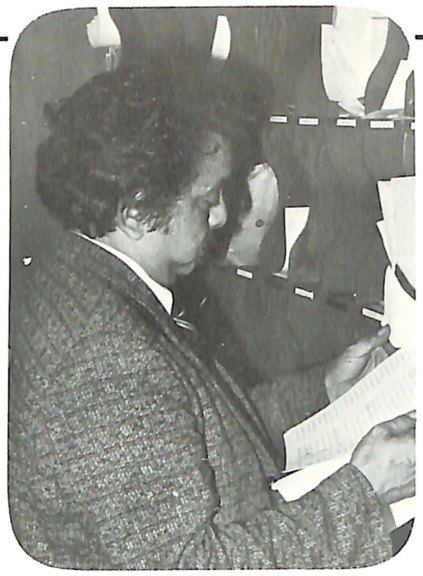

Mr. Ramon Curiel

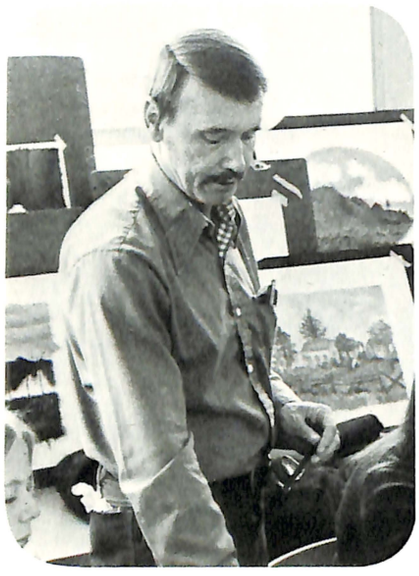

Mr. Jim Davis
Mr. Craig Duncan

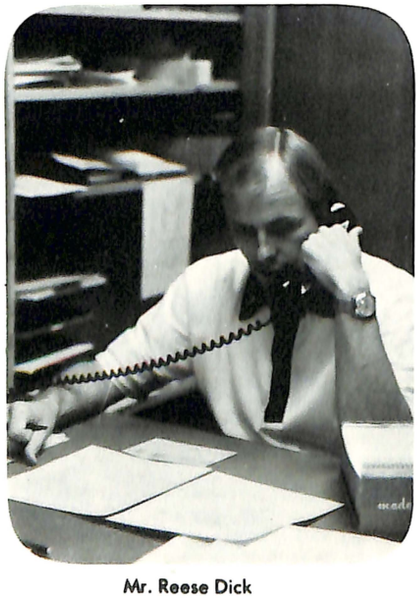

Mr. Reese Dick
Mr. Glenn England

Mrs. Kathy Dillig
Mrs. Jimmette Englansd

Mrs. Julia Fessenden

Mrs. Teresa Gary

Mr. John Gilley

Ms. Kathryn Hanry
Mr. Charles Horn

Mrs. Mary Belle Hawkins
Mr. Fred Jones

Mr. Carl Heinz
Mr. James Knight

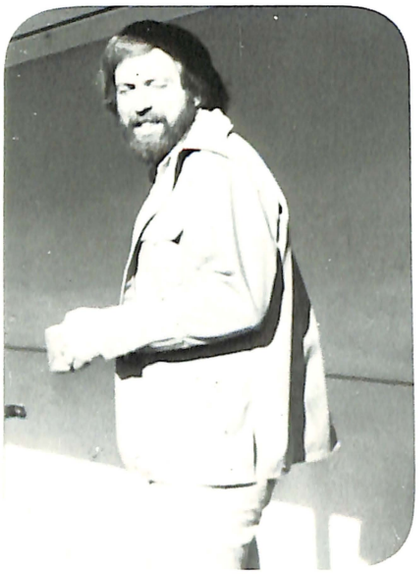

Mr. Charles Korman
Mr. Robert Maunder
Mrs. Gail McNally

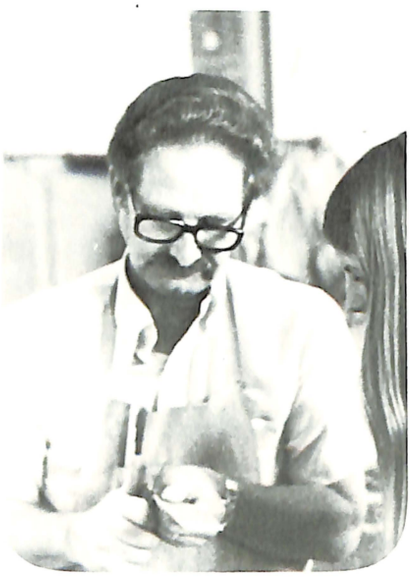

Mr. Norman Lee
Mr. Arthur McCullough
Ms. Jean Miller

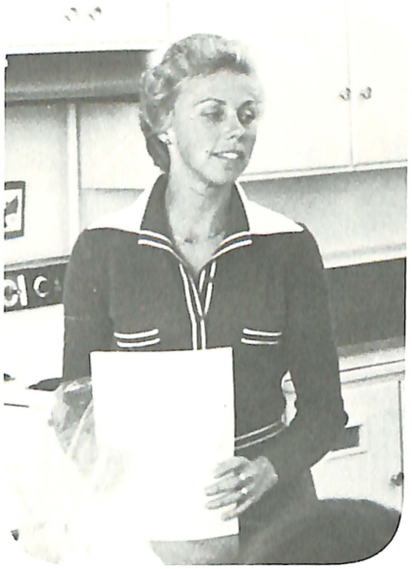

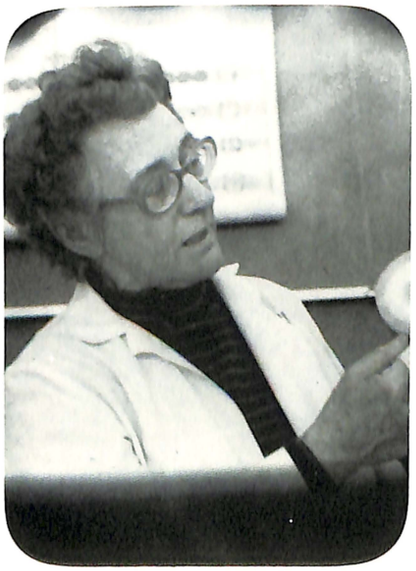

Mrs. Jean Martin
Mr. Horace McFadden
Mrs. Martha Miller

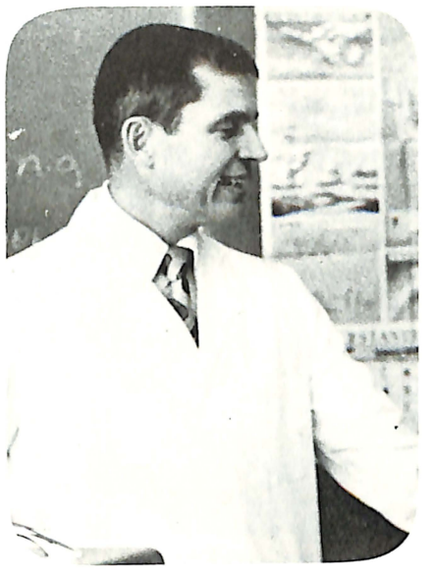

Mr. Thomas Morebeck
Mrs. Joan Mumaugh
Mrs. Linda Ownby

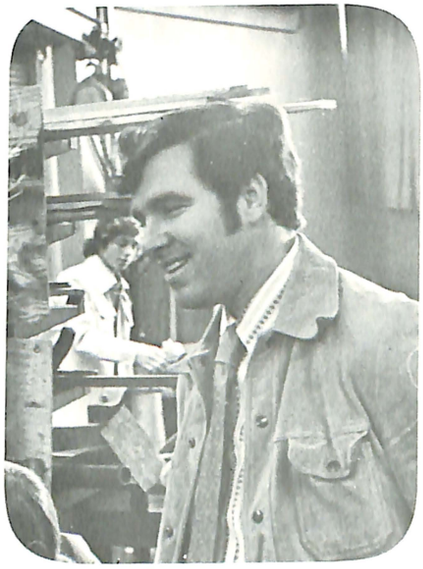

Mr. Robert Mitchell
Mr. Dick Morris
Mr. Lawrence Nelson

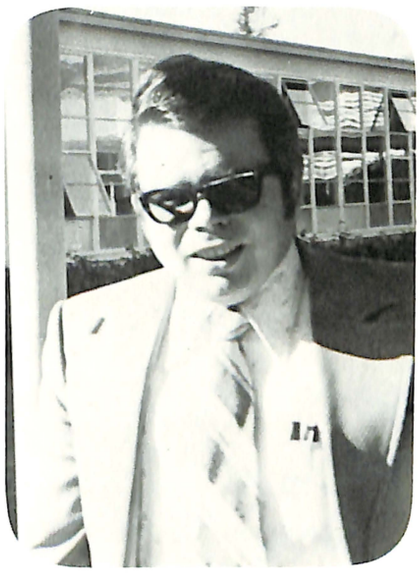

Mr. Rudy Montalvo
Mr. James Mumaugh
Ms. Ann Newchock

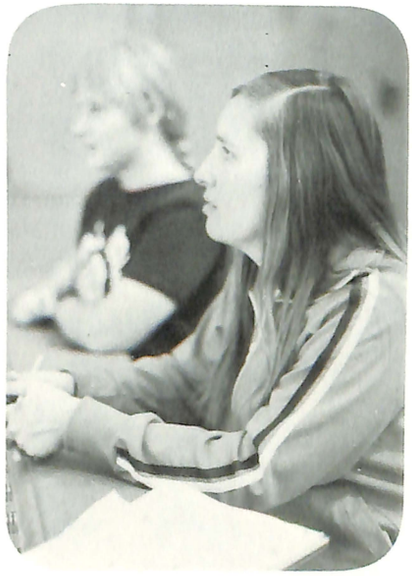

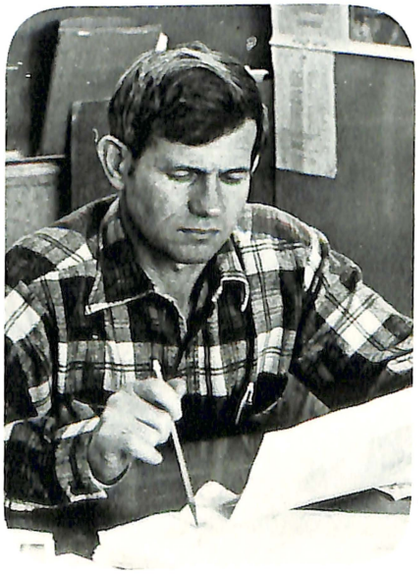

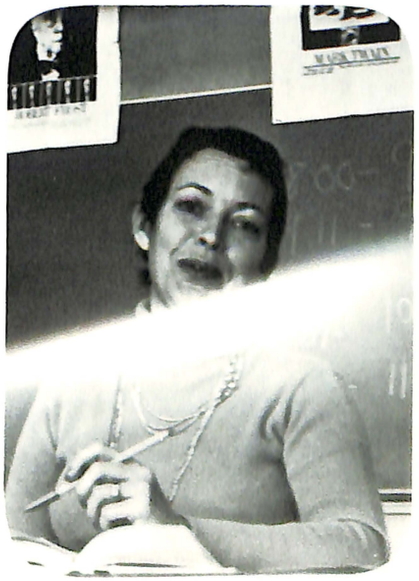

Mrs. Marianna Pokorny
Mr. Lawrence Record
Mrs. Georgina Skewes

Mrs. Marina Plastino
Mrs. Harriet Schrempp
Mr. Gregory Smentek

Miss Colleen Peterson
Mr. Bill Randhawa
Ms. Nancy Shaffer

Mr. Douglas Stark
Miss Joan Tucker
Miss Jodean Wara

Ms. Diane Stadler
Mrs. Evelyn Stevenson
Mr. Paul Tung

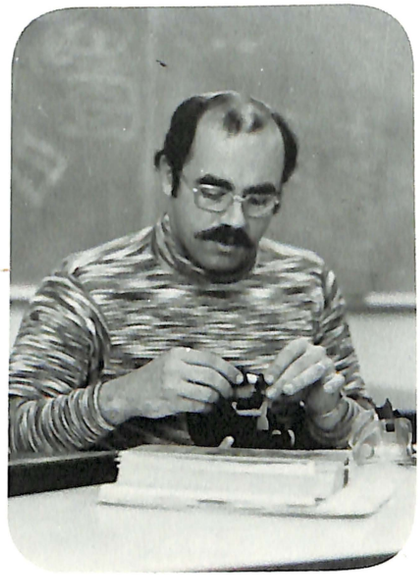

Mr. Donnell Stadler
Mr. Earl Swenerton
Mrs. Charlotte Waggy

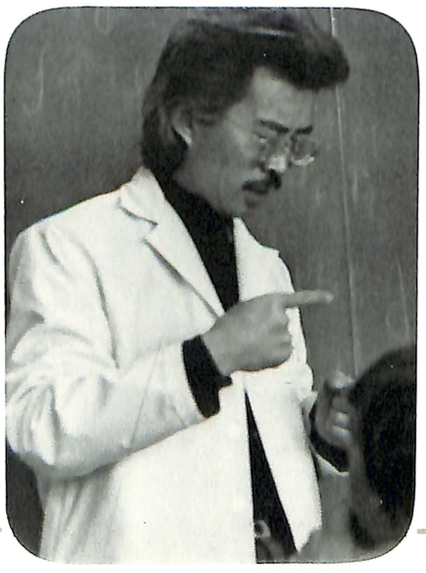

Mrs. Jeanne Wheeler
Mr. Eugene Williams
Mrs. April Wong

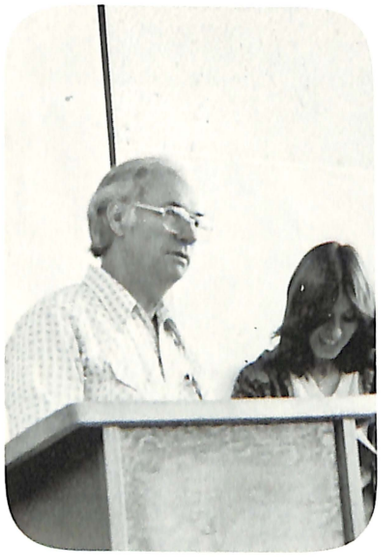

Mr. Ted Wheeling
Mr. Hubert Williams
Mrs. Betty Zebrowski

Mr. Daniel Wettstein
Mr Shereen Wilkerson
Mr. Vernon Williams

Tom Zunino

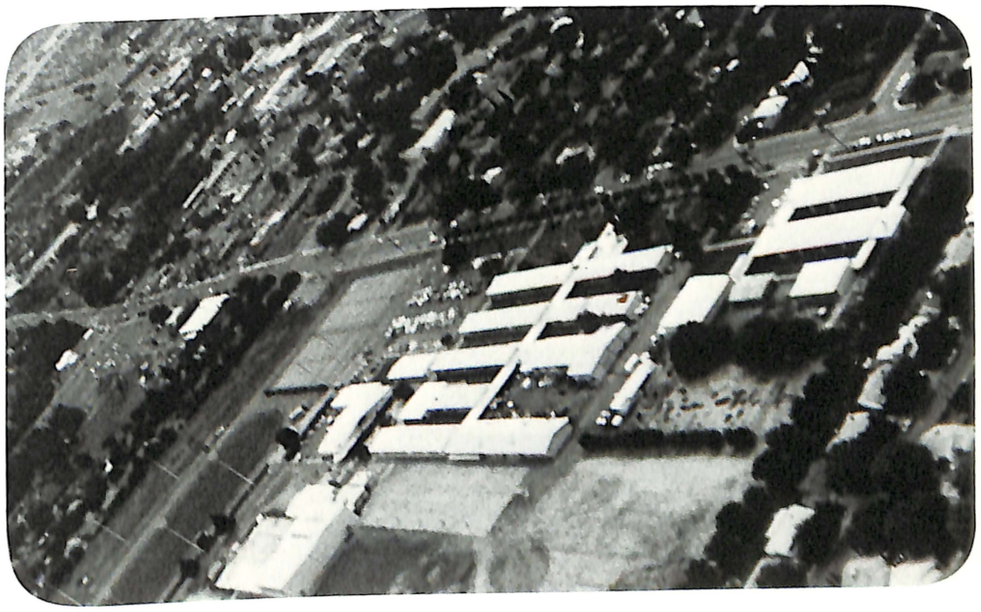

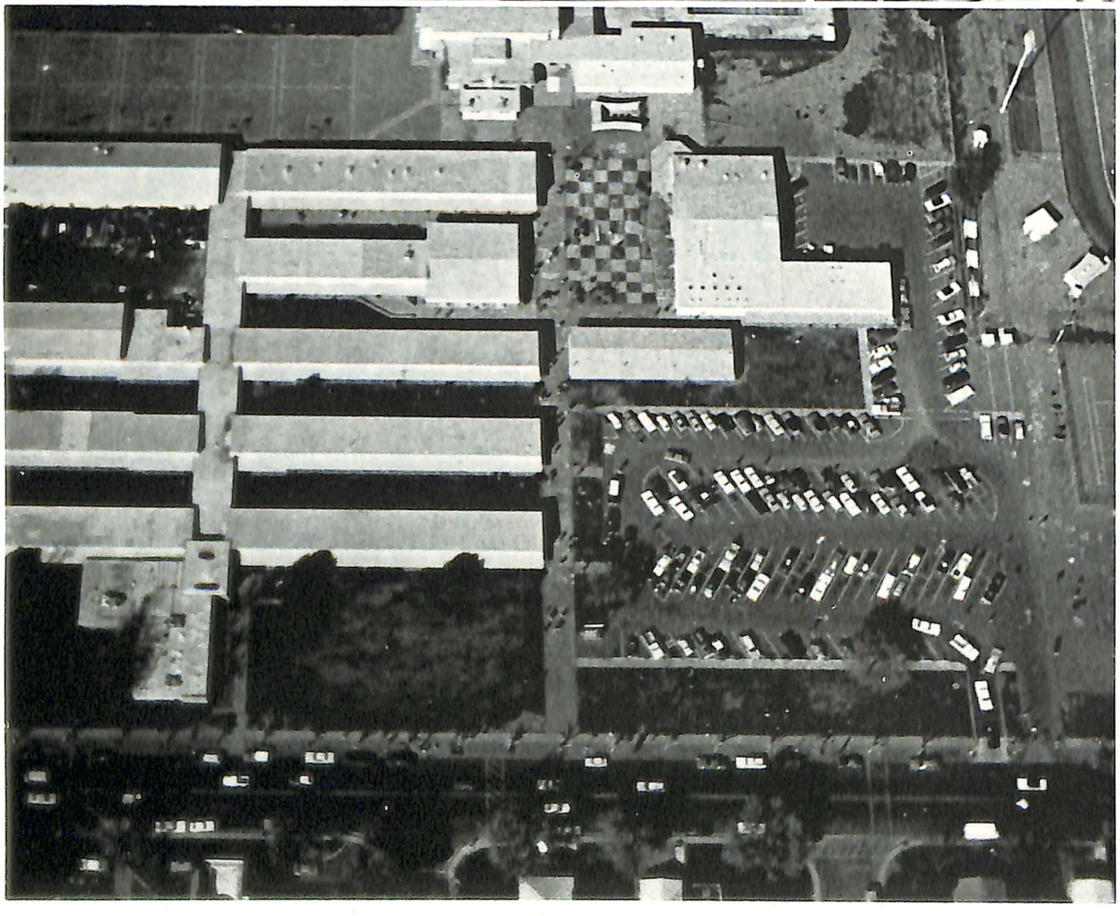

Vaca High Athletics

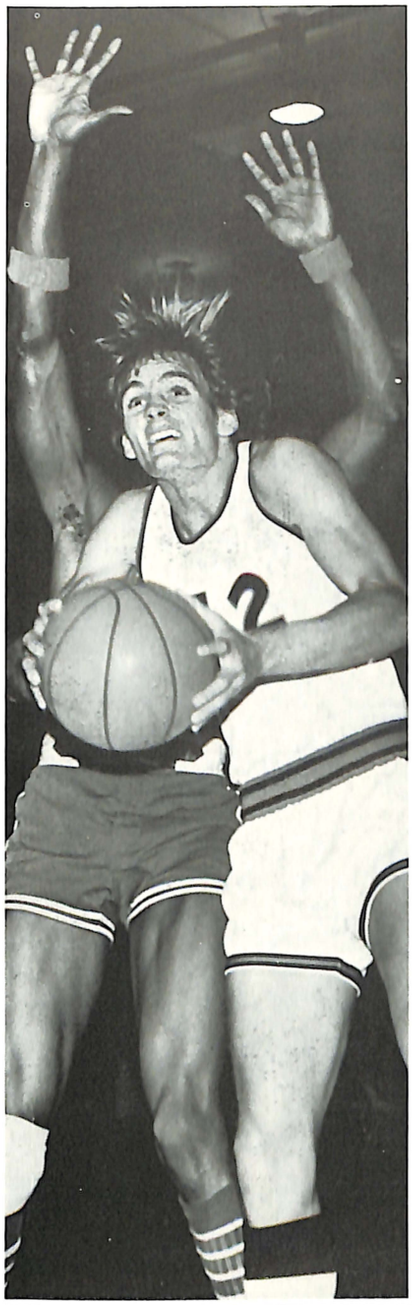

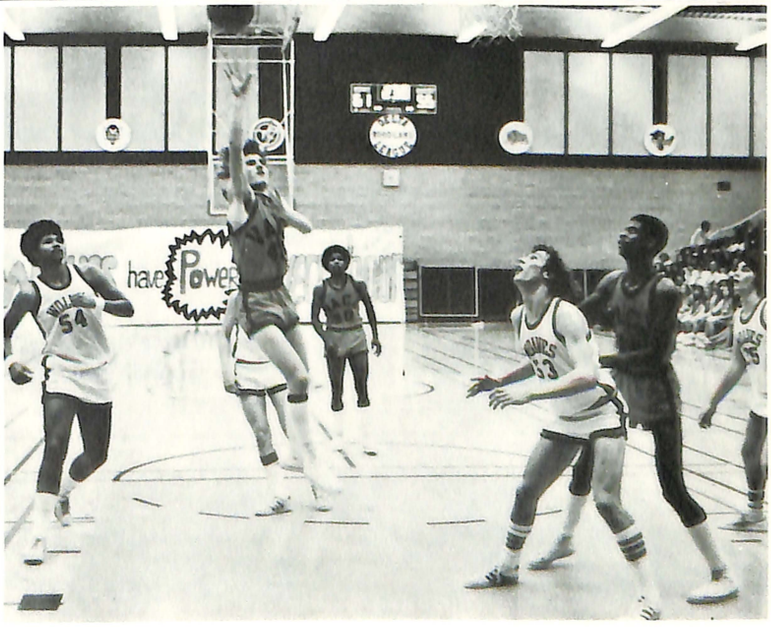

VARSITY FOOTBALL 1975

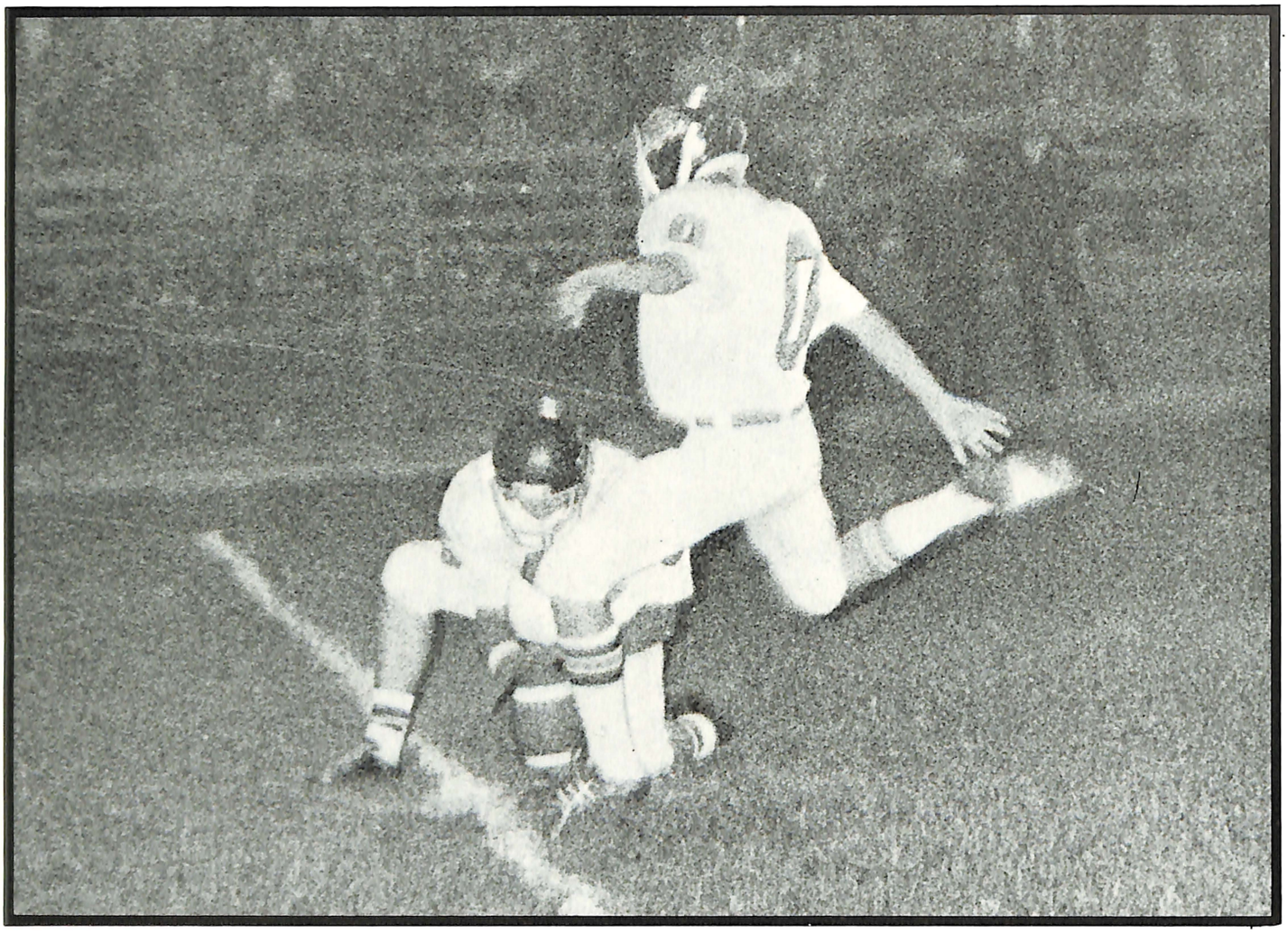

The Vacaville Bulldogs led by senior captains Pat Cannon, James Kennedy, and Hans Larson embarked on the 1975 Season with a heart-stopping victory over Norte Del Rio when defensive end Dave Whitaker scooped up a loose ball and rambled 41 yards for the winning touchdown. The Bulldogs lost to a powerful Vintage team then defeated J. F. Kennedy of Sacramento on a Dave Whitaker repeat. After 3 years of devastating defeats at the hands of the Black and Orange, the Enterprise Hornets of Redding finally made their sting felt by defeating the Bulldogs.

With a well rounded attack led by junior quarterback Kevin Smith, fullback Pat Cannon, and a sturdy defense, the Woodland Wolves were soundly defeated in the Delta League opener. Vacaville then fell to a defense oriented Armijo football team. After dominating the first three quarters of play, the Bulldogs defeated the Davis Blue Devils 28-27 on a cliff hanger in the last 16 seconds on an 81 yard pass and lateral from Kevin Smith to Jeff Zimmerman to James Kennedy. Vacaville then proceeded toward their showdown game with Cordova by turning back the Fairfield Falcons. In the finale, the Bulldogs and Lancers matched up for the Delta League Championship. The senior infested Cordova Lancers continued to retain their #1 rating in the State by defeating the Bulldogs. The Lancers then went on to win the Capital City Championship.

STARTING OFFENSE

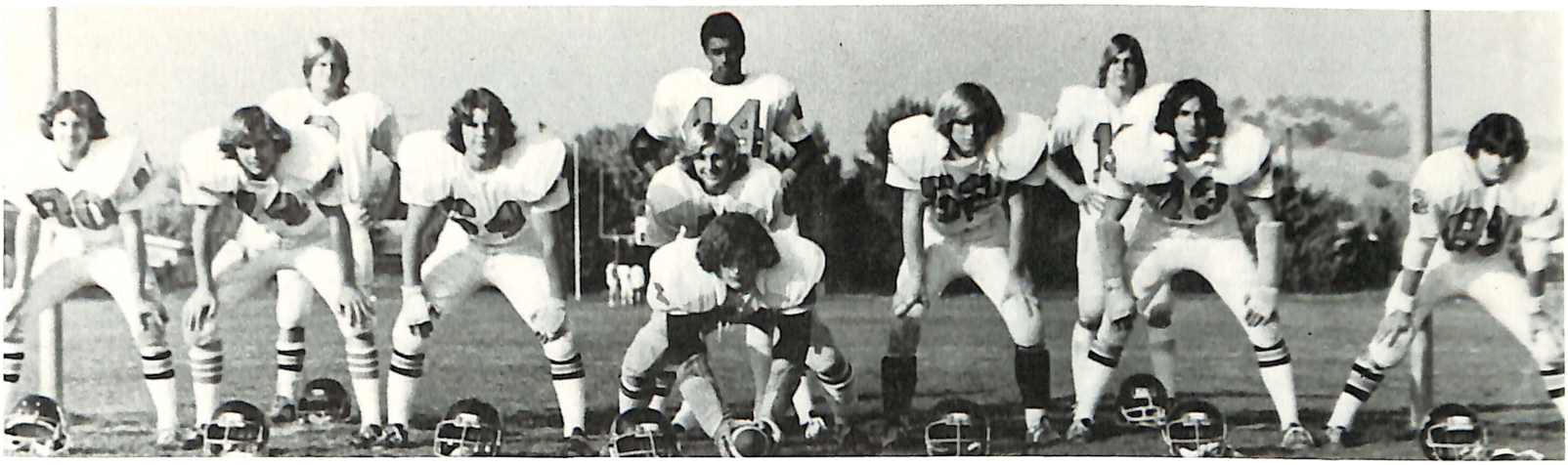

Front Row: B. Rideout, J. Larson, H. Larson, D. Powell, M. Zuercher, S. Freer, J. Carder. Standing: G. Potter, P. Cannon, K. Smith, D. Boubelik

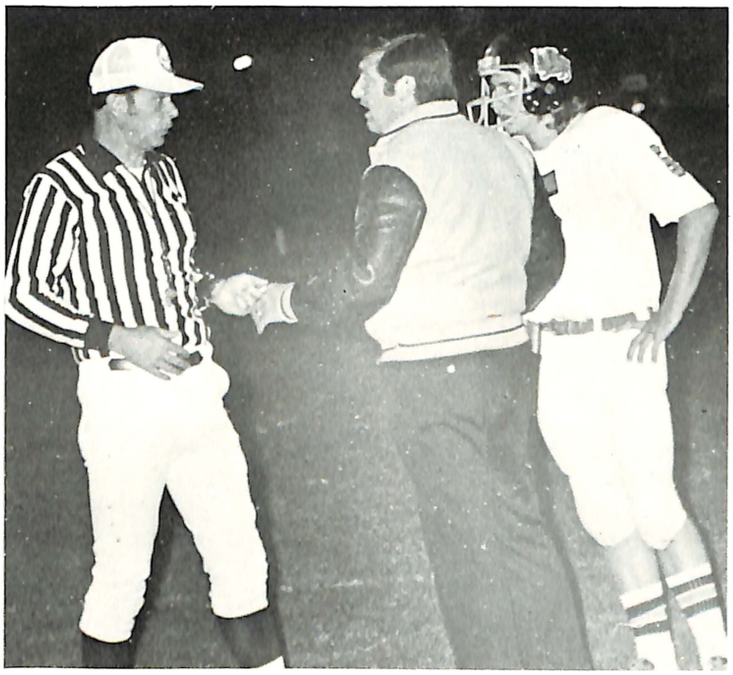

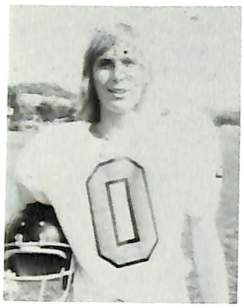

K. Dave Tucker Sr.

D. B. James
Rodriguez Sr.

Front Row, L to R: Mgr. — T. Seese, D. Tucker, B. Wing, G. Potter, J. Rodriguez, K. Dimes, K. Smith, T. Dunham, J. Merrill, D. Dick, J. Zimmerman, D. Boublick. Second Row, L to R: J. Kennedy, D. Whitaker, E. Lyons, J. Martin, J. Kennedy, P. Cannon, S. Hoskinson, R. Johnson, M. Zuercher, D. Powell, J. Johnson.

QB Keith Dimes Sr.

B. Tony Dunham Sr.
Redshirt Award

DB Jeff Merill Sr.
Jerry Arnoldk Award
National Football Hall
of Fame

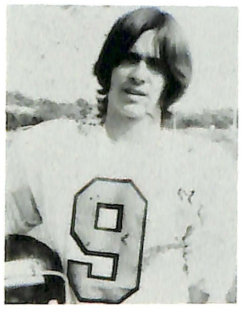

DB Jeff Zimmerman Jr.
All Conference

DLB John Kennedy JR.
All League

Bulldogs

DE James Martin Jr.
All League

B. James Kennedy Sr.
Captain
MVP
All Conference
All Superior Calif.

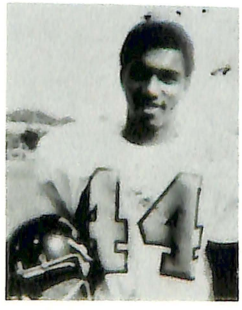

B. Pat Cannon Sr.
Captain
Outstanding Off-Back
All League

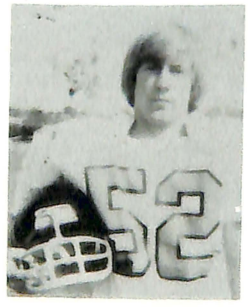

G Marc Zuercher Sr.

DG Dave Powell Jr.
All League

Third Row, L to R: E. Finch, J. Lengyel, M. Baker, H. Larson, T. Kidder, M. Secrist, G. Duncan, S. Cooper, R. Eaton, S. Freer, J. Larson, G. VanRee. Top Row, L to R: M. Thomas, B. Rideout, E. Fernandez, J. Carder, B. Schultz, R. Snodgrass, S. Elledge, T. Vargas, R. France, P. Lawson.

G. Hans Larson Sr.
Captain
All League
Most Inspirational

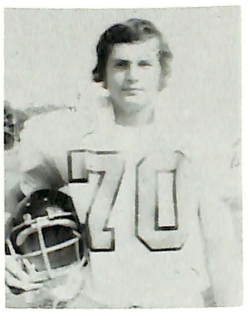

T Greg Duncan Sr.
All League

T Jerry Larson Sr.
Outstanding Off
Lineman

T Greg VanRee Jr.
MVP Lineman
All Conference
All Superior Calif.

1975

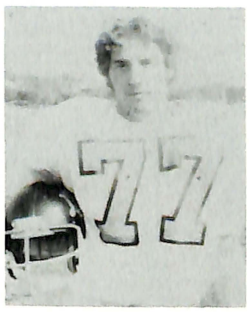

T Mike Thomas Sr.

E Brad Rideout Sr.

De Ernie Fernandez Jr.
100% Award

E Jay Carda Sr.
All League

DB Bill Schultz Jr
Outstanding DB
All Conference

LB Steve Elledge Sr.

T Rusty Fiance Sr.

DE Dave Whitaker Sr.

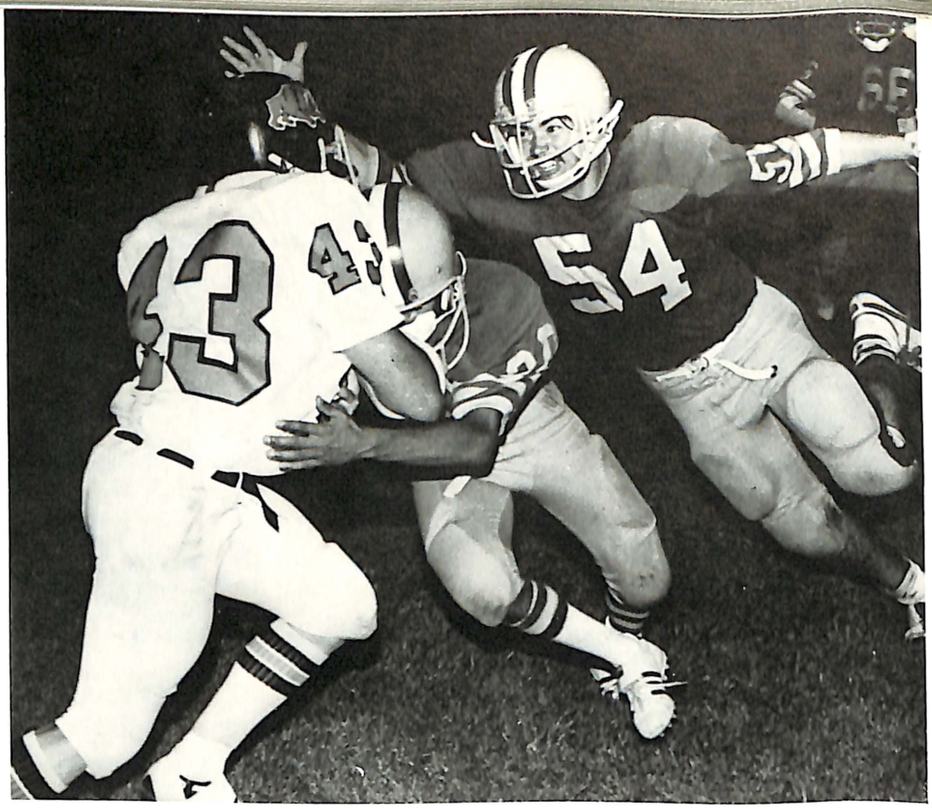

STARTING DEFENSE

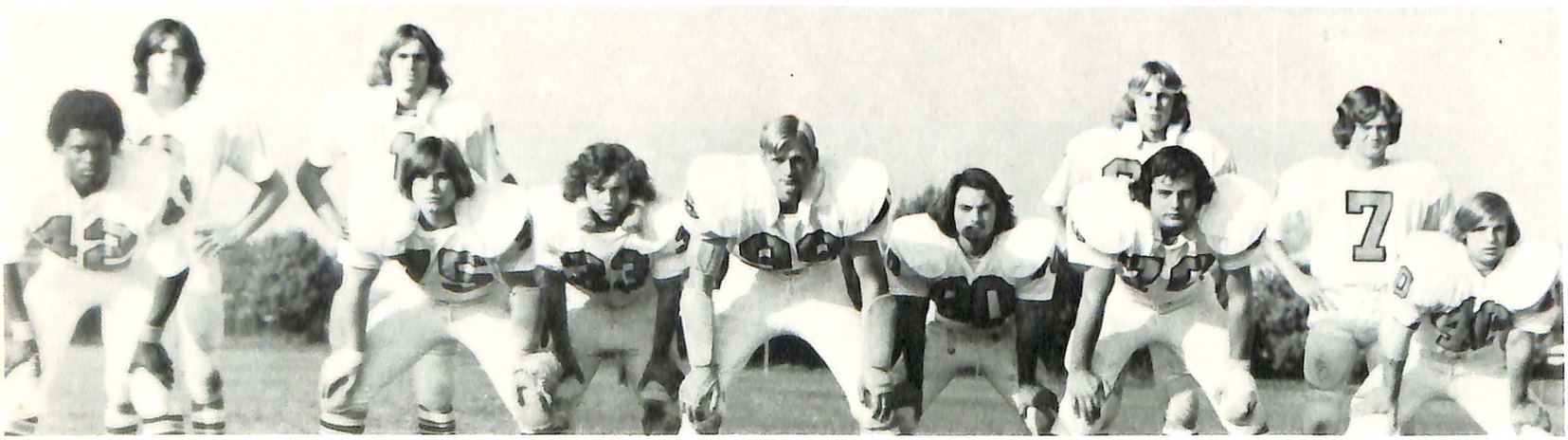

First Row: J. Martin, G. VanRee, R. France, G. Duncan, D. Whitaker. Second Row: J. Zimmerman, B. Wing, J.Kennedy, S. Elledge, B. Schultz, J. Merrill

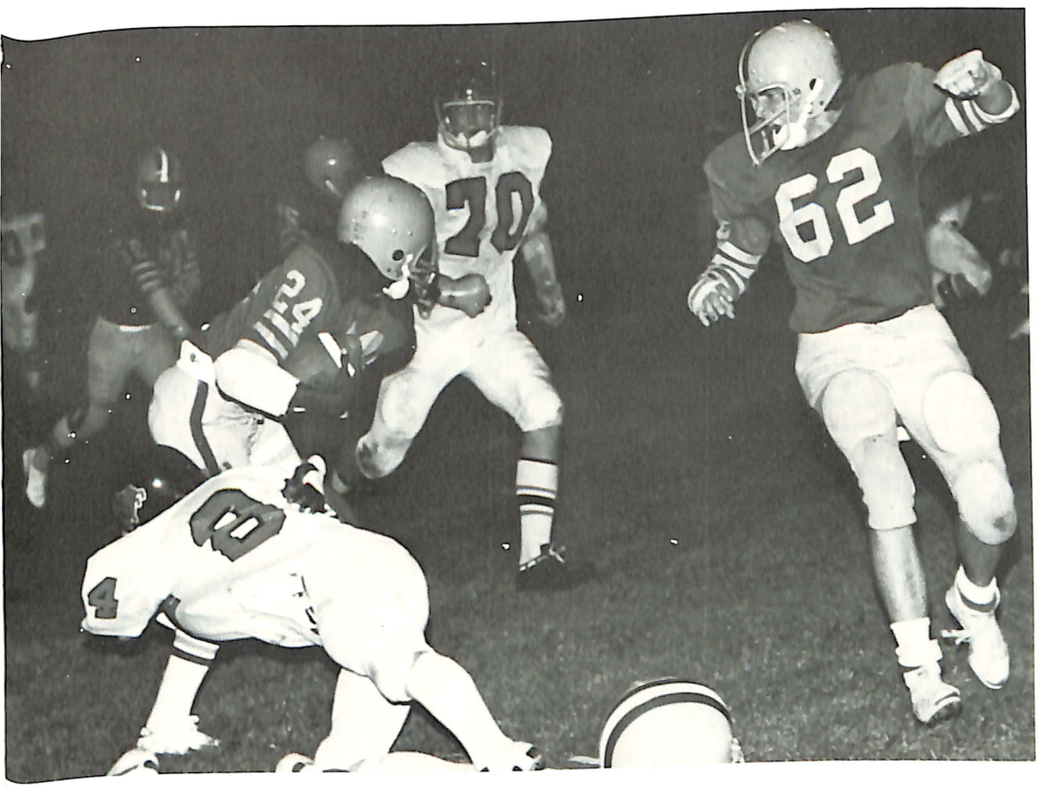

Rudy Montalvo
Asst. Varsity

Steve Smentek
Asst. Varsity

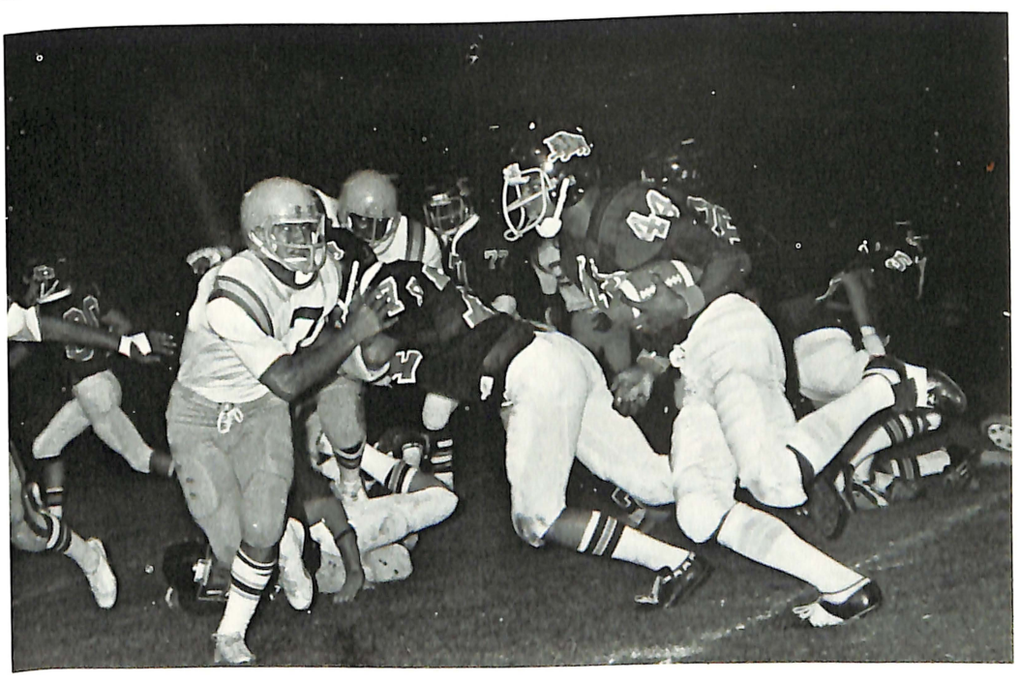

J.V. FOOTBALL

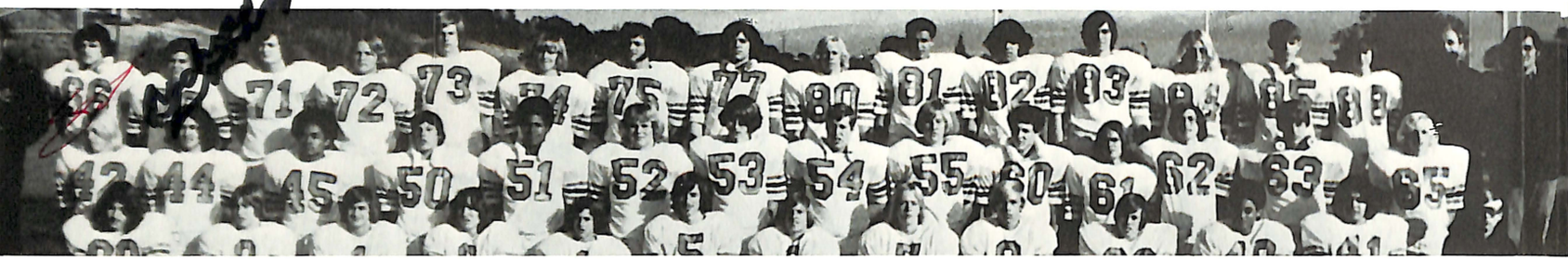

First Row: D. Azevedo, T. Jones, S. Foltz, D. Foster, T. Barson, T. Gregorich, D. Hamilton, M. Cody, D. DeHate, M. Amaya, S. Knowles, C. Hoover, N. Thomas, J. Viduarri. 2nd Row: Wright, R. Edwards, T. Bouffard, J. Gaddis, J. Jackson, D. Warren, B. Heinberger, J. Caldero, J. Boykin, P. Shafer, J. Whedbee, R. Lowden, D. Roskopf, T. Klotz, J. Kakacek, B. Sperry. 3rd Row: R. Moore, P. Peterson, P. Clark, M. Williams, M. Wood, M. Meyers, E. Fadley, T. Andres, R. Oates, A. Porter, J. Salinas, G. Creamer, J. Miller, T. Bovee. Head Coach: Fred Jones. Assistant Coaches: Mike Boele and Glen England.

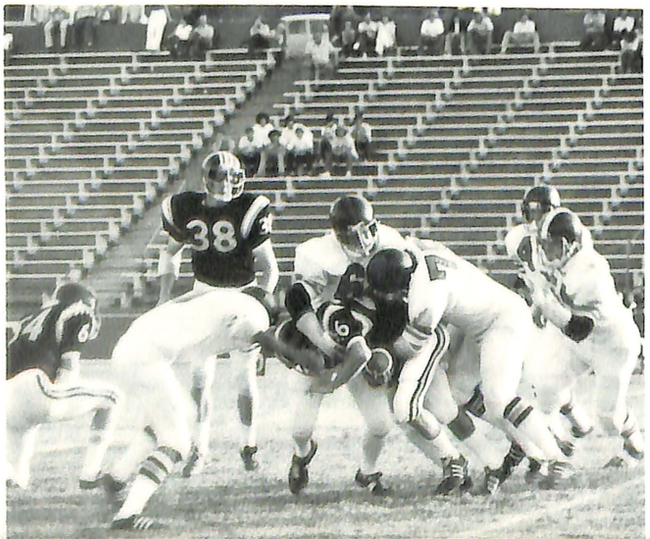

Scores

VACA	Opponent	
20	Norte Del Rio	18
19	Vintage	7
14	Kennedy	0
13	Enterprise	18
20	Woodland	6
20	Armijo	12
14	Davis	18
14	Fairfield	0
8	Cordova	19

Pow-der Puff. 45-6

SENIORS

Terri Stoneburner
Kim Kidder
Debbie Coast
Cathy Blickenderfer
Sheryl Hill
Kathy Odell
Laura Lyons
Nancy Nance
Becky Meyers
Gale Spears
C. Kopper
Deana Bise
Karen Matsushita
Cathy Cassanova
Kelly Richek
Debbie Coupe
Kay Zadwaski
Nan Wiley
Paula Brewer
Kelly Conners
Monica Lintino
Danna Wargo
Rene Aubert
Rene Griffin
Ernestine Wiseman
Patty Jones
Michele Tucker
Lorene McNanna
D. Randolph
Debbie Dawson
Margaret Fornier
Becky Copey

Coaches
John Gilley
Hans Larson
Tony Dungan
Bill McKensie

JUNIORS

Teresa Keetsik
Clare Taylor
Katie Warner
Tami Demeyer
Beth Graham
Sheryl Jernagan
Karen Lord
Kelli Beck
Kim Ruth
Cathy Hoffert
Karen Groulx
Robin Wilkins
Janice Fleshman
Joan Fleshman
Darlene Foreman
Rhonda Kellar
Curaine Jackson
Vicki Chipuzzo
Sharon Welding
Bridgett Lopez
Debbie Cutlce
Susie Quiqley
Cindy Cinati
Liz Bible
Jennifer Larson
Holly Dorey
Gayle Holland
Shawnee Underwood
Becky McCord
Debbie Belyea
Sheryl Norman
Lynn Nagel
Kathy Hoffman
Teresa Wright
Diane White
Denise Sims

Coaches
Dennis Dick
Chris Posey
Derrell Scott
James Martin

CHEERLEADERS

Juniors
John Kennedy
Mark Ramos
Dave Salvador
Mark Vasques

Mascots
Chris Issaccson
Jim Gorr

Seniors
James Kennedy
Jeff Merrill
Steve Ellidge
Jerry Larson
Mark Zeucher

Mascot
Rick Villa

VARSITY BASKETBALL

Sitting: B. Alexander (Mgr), J. Merril, R. Milburn, T. Reddish, J. Zimmerman. Standing: Coach Gene Williams, T. Ferrie, K. Dimes, B. Schultz, B. Wing, M. Wilson, T. Graham, D. Dick.

BULLDOGS GET IT ON!

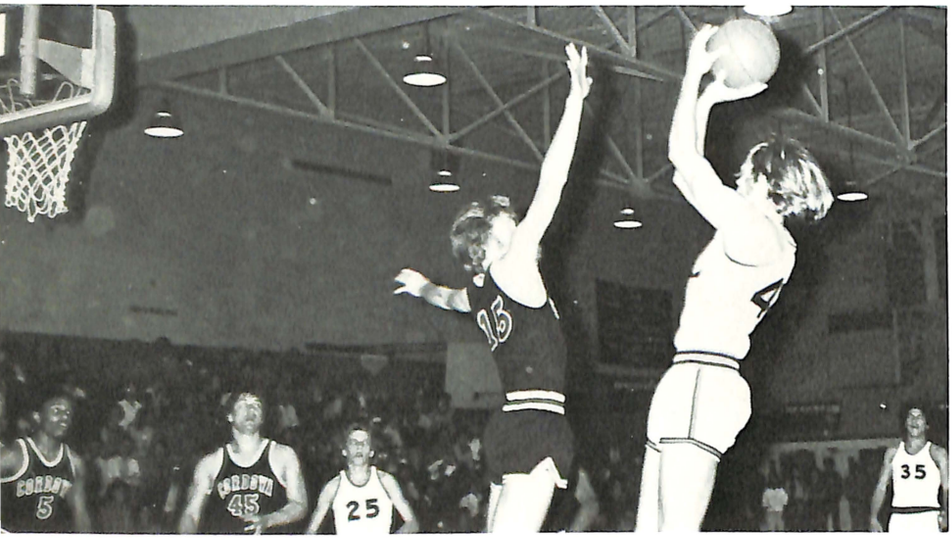

J.V. BASKETBALL

Standing, Left to Right: D. Graham, R. Jones, E. Nelson, G. Thompson, A. Porter, G. Creamer, T. Bovee. Kneeling, Left to Right: G. Bailey, S. Wright, D. Foster, D. Passmore, R. Oates.

Coach: Rudy Montalvo

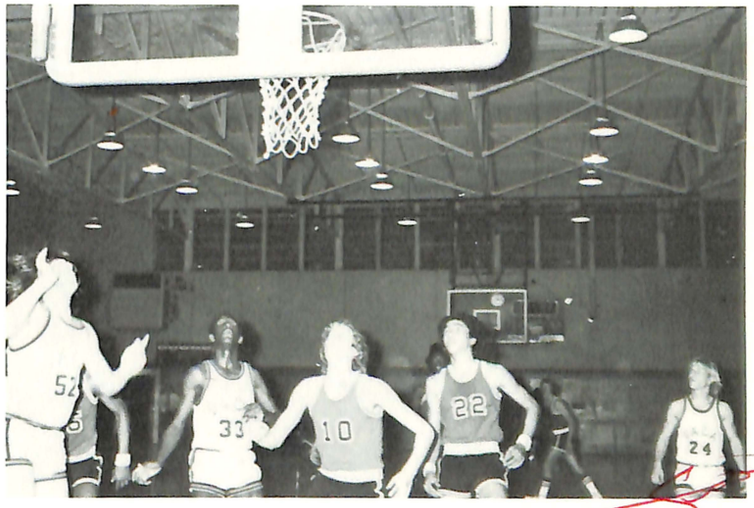

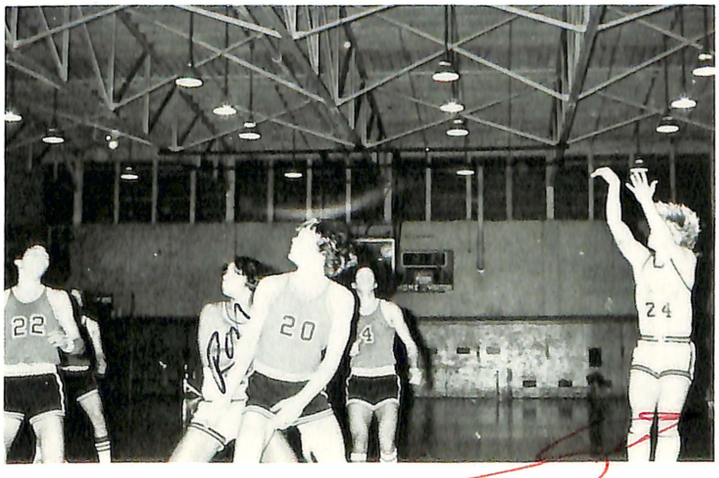

VARSITY BASKETBALL

3rd place

5 wins 5 losses

Coach: Joan Mumaugh

Front, L-R: B. Suber, P. Hermanson, N. Willson, R. Baker. Back, L-R: T. Barton, M. Gorkow, D. Rudolph, C. Mazerolle, B. Reynolds, J. Gojkovich.

G.A.A. J.V. BASKETBALL

4th place

5 wins 5 losses

Front, L-R: J. Wensel, L. Partch, D. Lucas, C. Tugstad. Back, L-R: Coach Chuck Korman, K. Reed, G. Graham, C. Togstad.

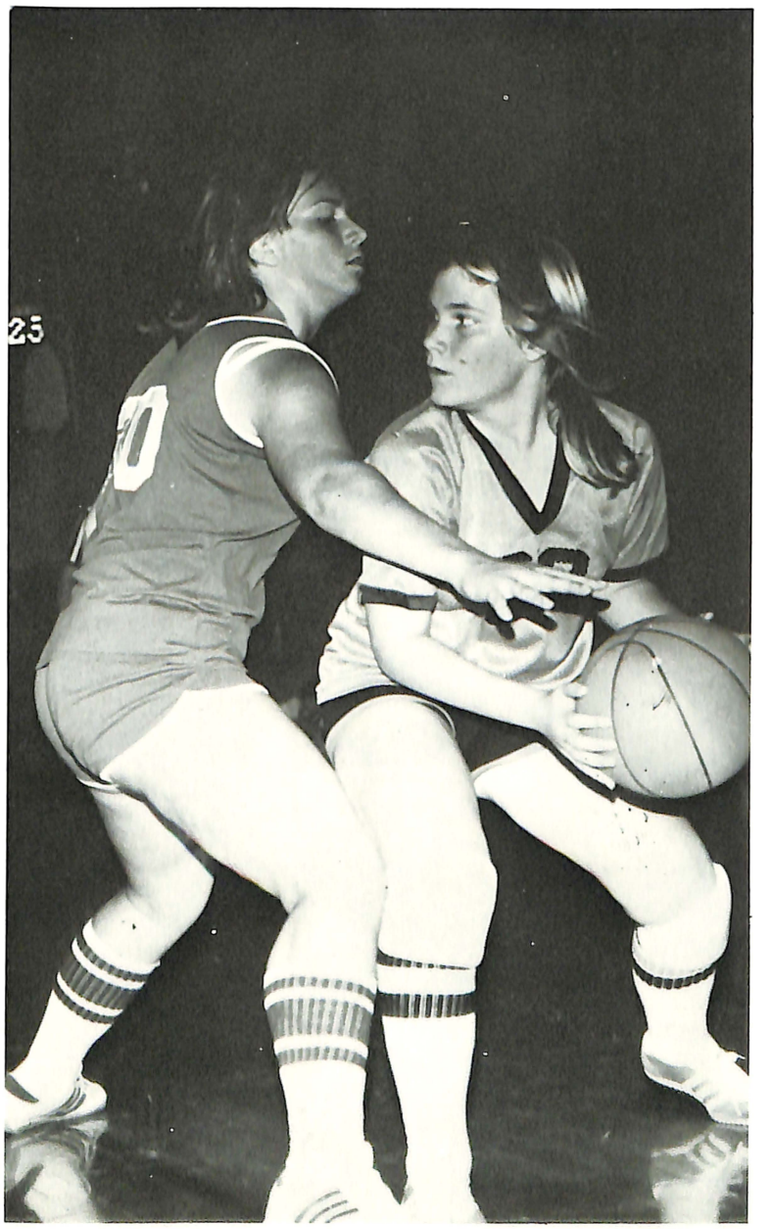

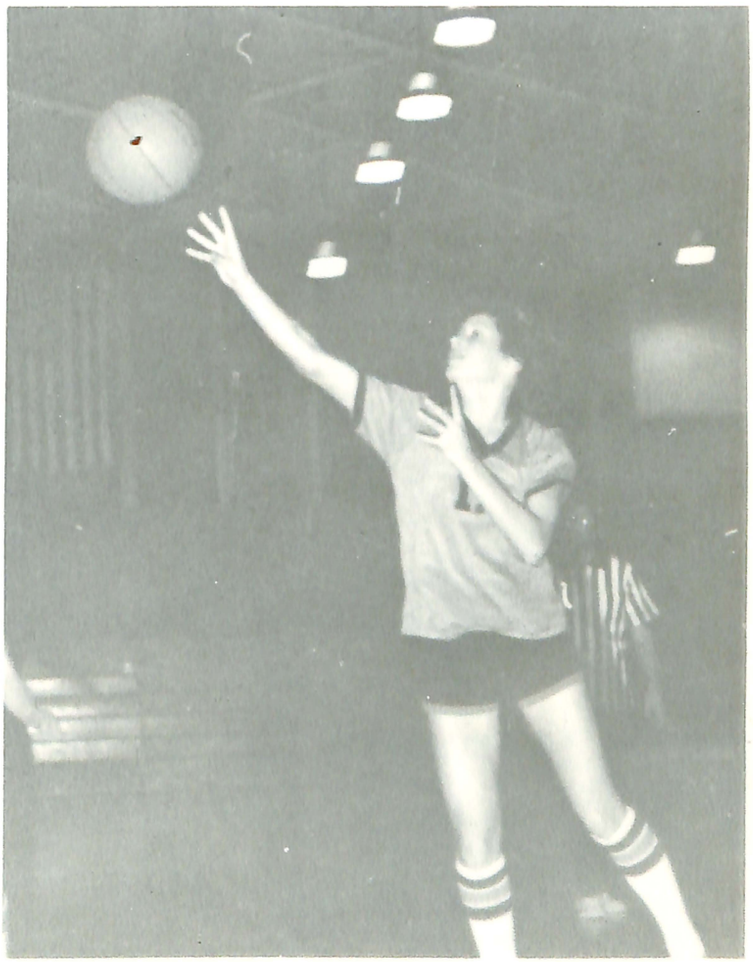

WRESTLING 75-76

Back Row, L-R: Coach Jones, J. Olhousen, B. Matteson, M. Ramos, A. Simpson, T. Klotz, M. Secrist, J. Boykin, B. Moore, R. Snodgrass, K. Packer, D. Warren, D. Rael, A. Garlett, T. Tucker, L. Farrell, A. Matteson, Coach Nelson. Second Row, L-R: S. Hoskinson, S. Nelson, R. Trimble, T. Jones, R. Douglas, M. Bradely, D. Morrall, D. Bryson, G. Westbrook, R. Villa, K. Newsome. Bottom Row, L-R: E. Lyons, M. Softa, R. Chambers, D. Igelmen, V. Bjelejac, D. Gregorich, J. Hoskinson, T. Cooper, C. Purtee.

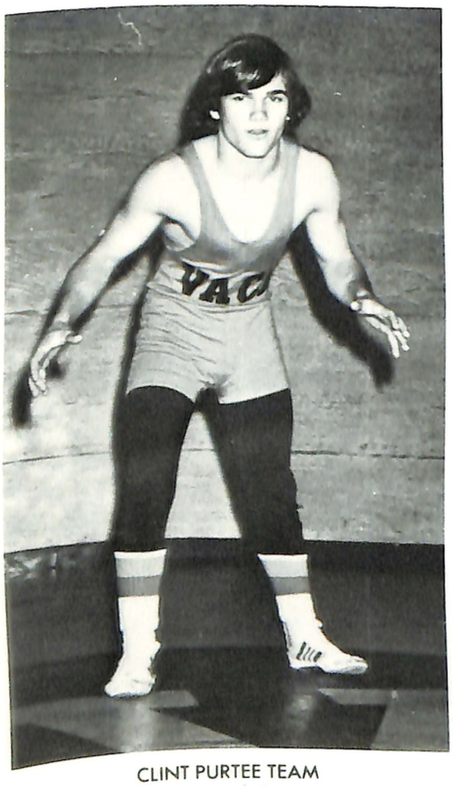

CLINT PURTEE TEAM
CAPTAIN AND LEAGUE CHAMP

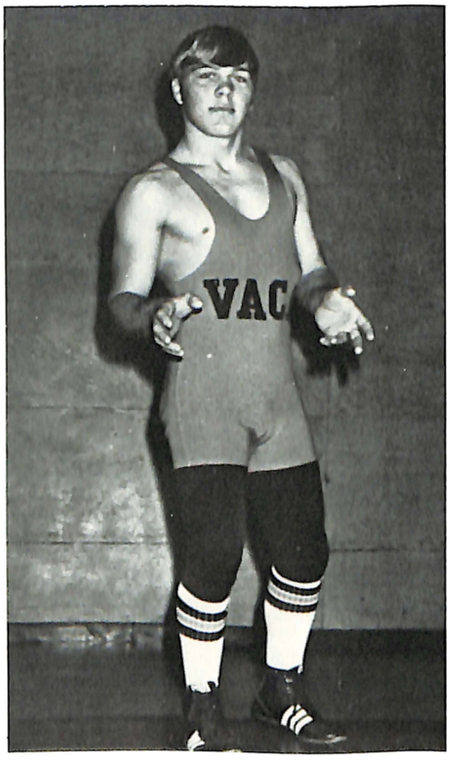

BOB TRIMBLE
TEAM CAPTAIN

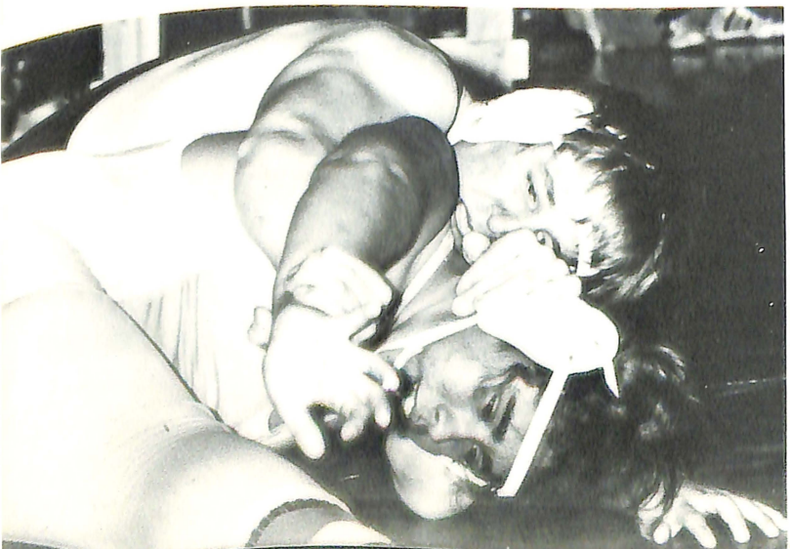

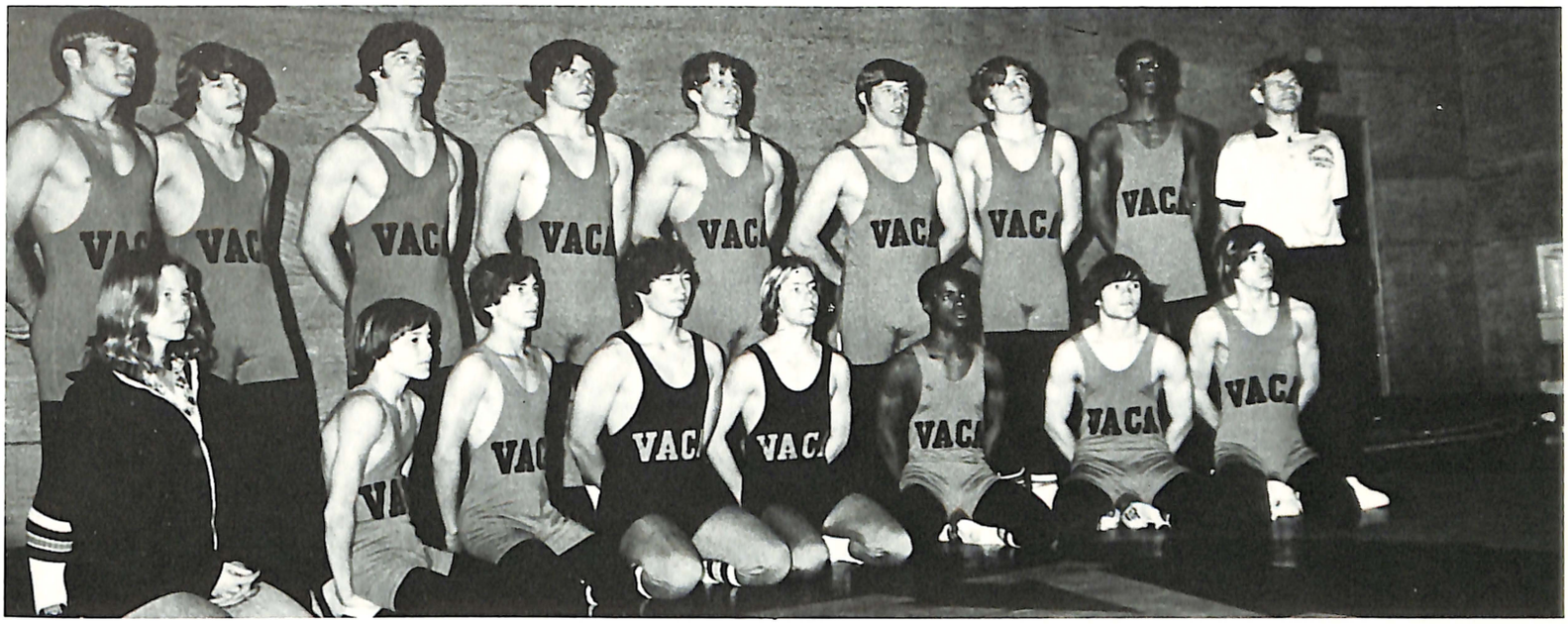

Front Row, L-R: A. Simpson, V. Bjelejac, D. Gregorich, S. Rael, T. Matteson, E. Lyons, C. Purtee, T. Vigil. Back Row, L-R: R. Trimble, S. Nelson, K. Packer, B. Moore, T. Klotz, J. Boykin, G. Westbrook, K. Newsome, Coach Nelson.

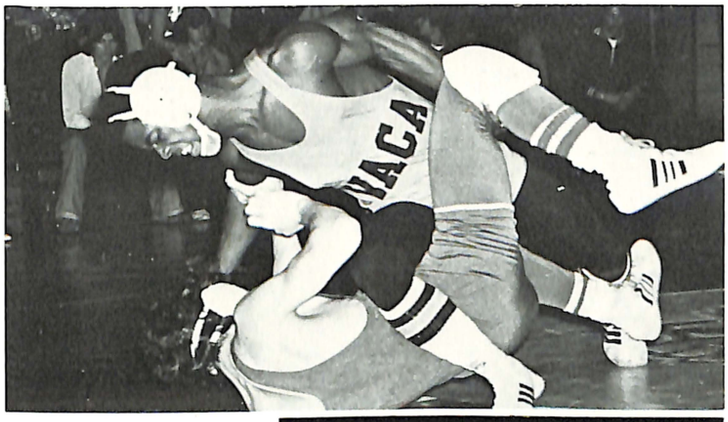

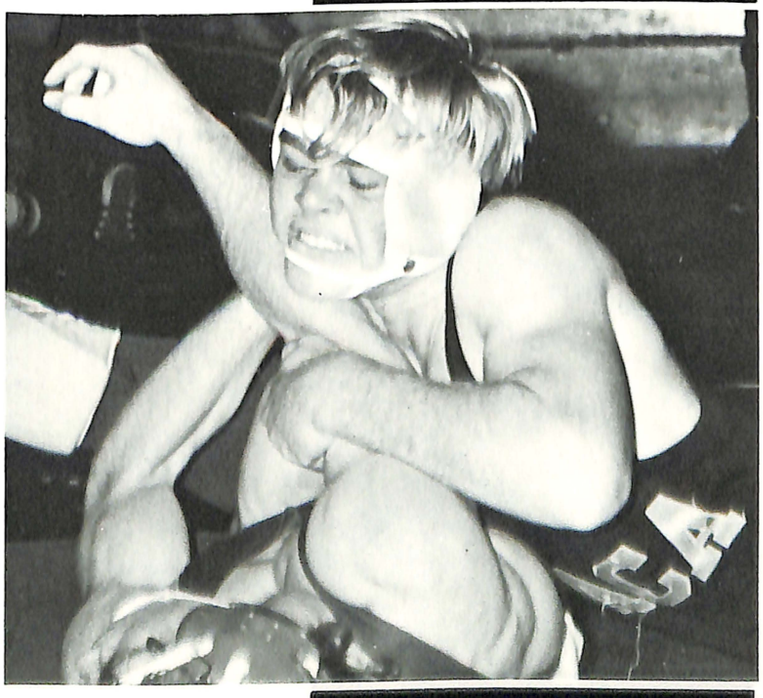

VACA SWIMMING AND DIVING

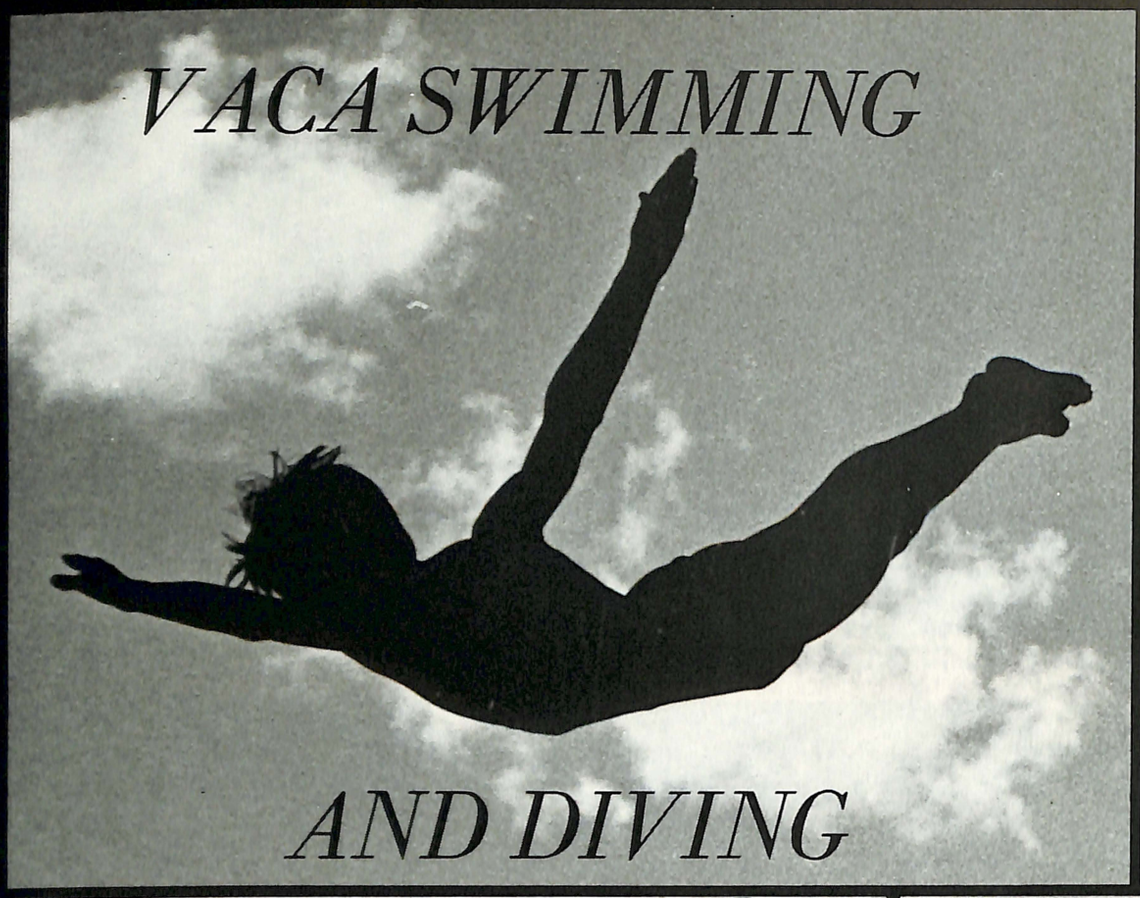

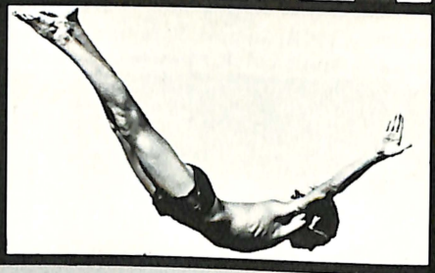

Divers

Left to Right: E. Klotz, T. Sullivan, R. Rhorke, R. Jensen, J. Kennedy, T. Gregorich, C. McNamara.

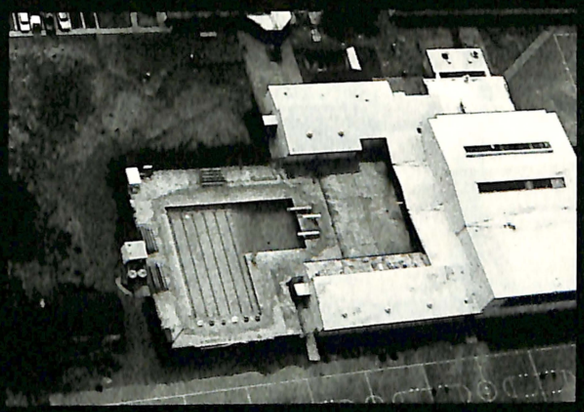

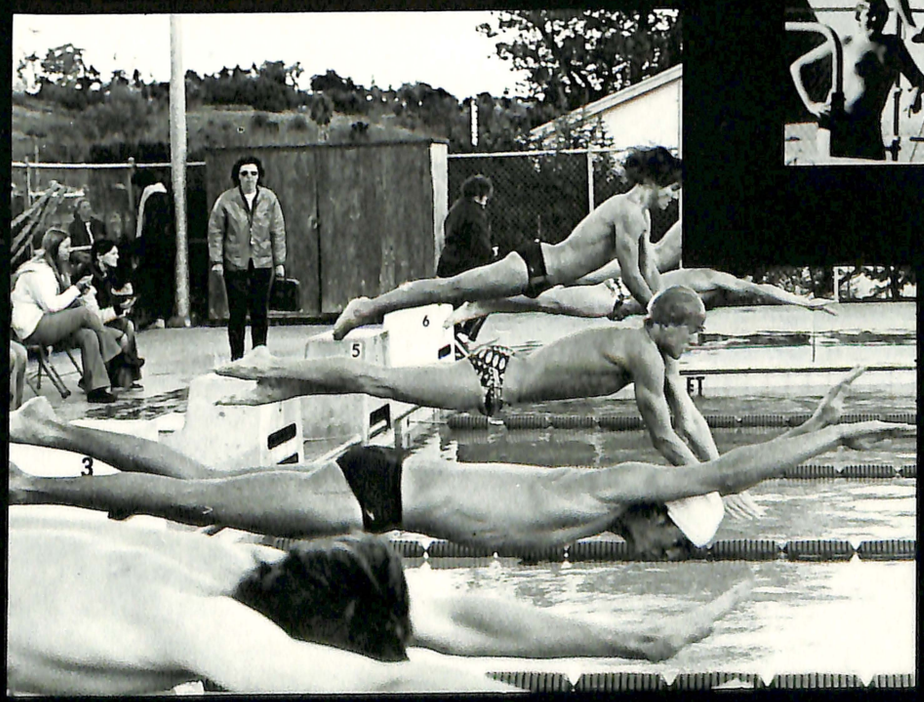

Swimmers

Top Row, L to R: K. Wessale, R. Lowden, M. Jordan, D. Bryson, A. Tubbs, K. Joye, R. Falat, M. Armstrong. Second Row: S. Eikam, C. Valacovich, K. Lord, E. Klotz, J. Zawadski, V. Blanchard, D. Worthman, M. D'Michelle, H. Larson, J. Dobbins, C. McNamara. Standing: B. Russell, K. Szot, K. Atkinson (Coach), R. Schnars, J. Parks.

VARSITY VOLLEYBALL

5th place

3 wins 7 losses

Front, L-R: D. Werthman, K. Wilson, N. Willson, T. Kersiek, D. Rudolph. Back, L-R: Coach Dan Wettstein, T. Omega, V. Kincannon, C. MacNamera, S. Willson.

J.V. G.A.A. VOLLEYBALL

3rd place

6 wins 4 losses

Front, L-R: B. Gerek, H. Larson, S. Wood, A. Garlett, D. McNanna. Back, L-R: Coach Kay Atkinson, D. Freer, B. Lopez, L. McNanna, M. Ramos, C. O'Dell.

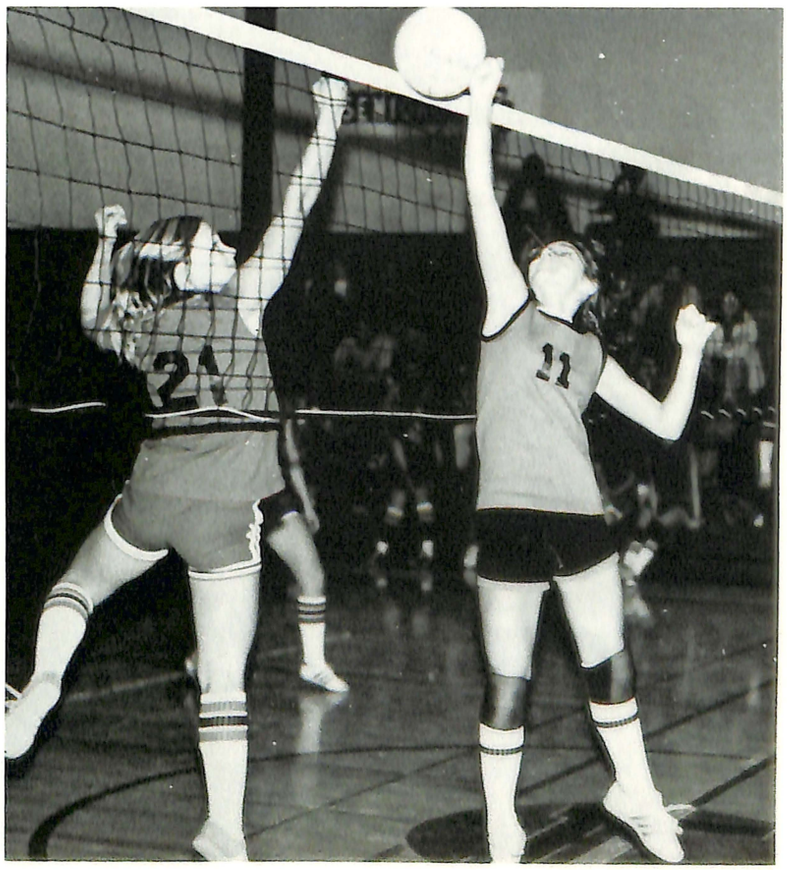

VARSITY TENNIS

Kneeling, L-R: E. Phillips, P. Salinas, W. Spencer, B. Gentry, K. Barnes, R. Hurley, P. Peterson. Standing, L-R: R. Oates, B. Rico, S. Knowles, M. Flynn, S. Hamilton, S. Wilson, P. Kunkle, Coach Fred Jones.

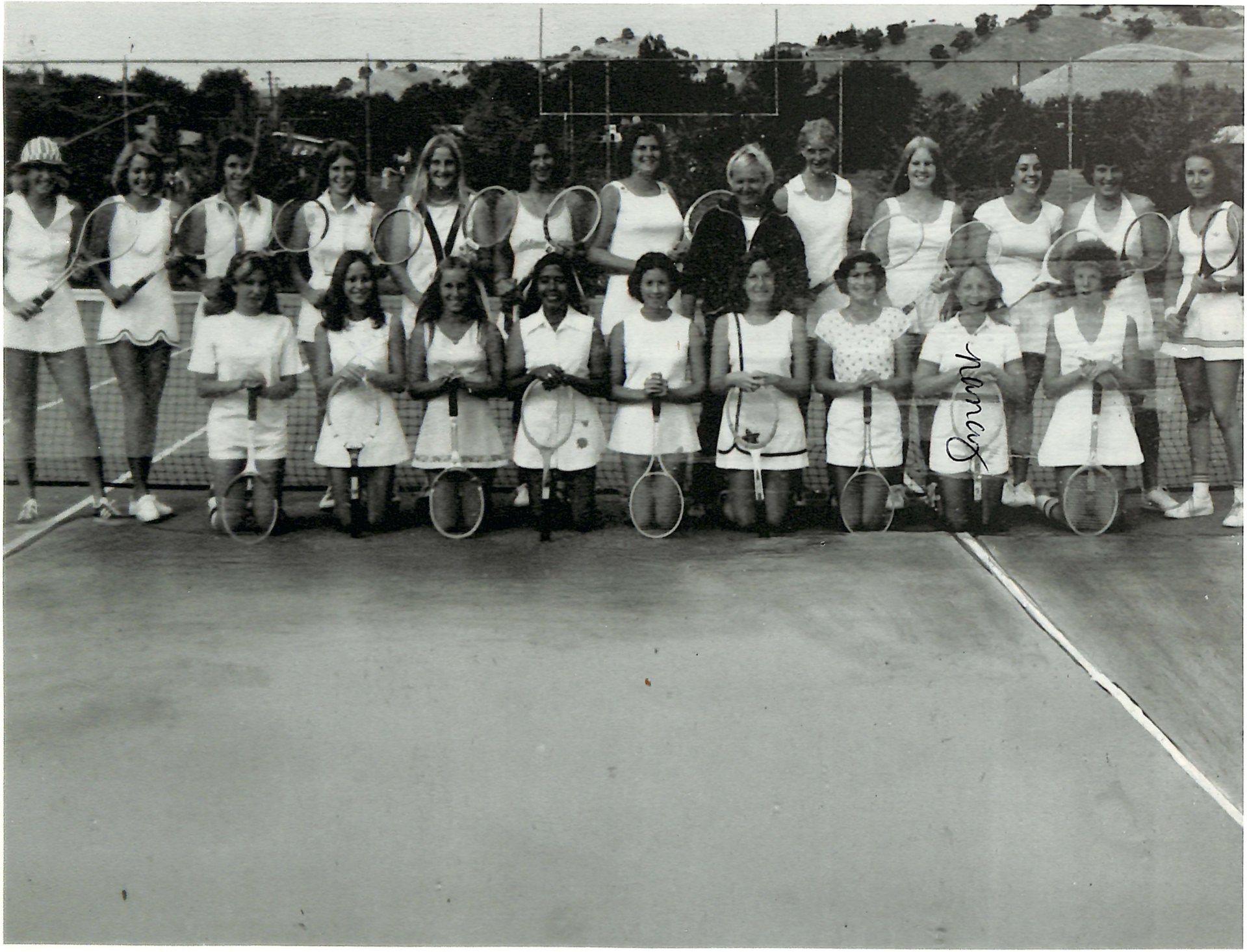

Front, L-R: K. Habib, C. Catanich, V. Brown, P. Hermanson, S. Catanich, P. Hill, J. Wensel, N. Turnsk, S. Manusov. Back, L-R: N. Wylie, D. Lightfoot, T. Barton, P. Hay, S. Smith, L. Morar, R. Aubert, Coach J. Bogar, K. Nelson, J. Grigsby, M. Dimechele, K. Zawadski, A. Pfleger.

G.A.A. TENNIS

VARSITY TRACK

1st Row, L-R: G. Duncan, D. Scott, S. Cooper, K. Dimes, S. Anzalone, R. Simmons, C. Isaacson, R. Spinelli. 2nd Row, L-R: K. Coleman, J. Walker, P. Sloan, K. Carpenter, S. Anderson, R. Mayes, R. Eaton. 3rd Row, L-R: J. Gilley, C. Sewell, M. Reid, E. Fernandez, J. Zimmerman, D. Tucker, F. Aragon. 4th Row, L-R: T. Dunham, P. Cannon, B. MacKenzie.

J.V. TRACK

1st Row, L-R: G. Buonacorski, R. Howard, J. Miller, G. Mates, R. Edwards. 2nd Row, L-R: V. Bjelajac, D. Igleman, E. Sinkiewicz, J. Caldero. 3rd, L-R: P. Clark, D. Hamilton, D. Phelps. 4th Row, L-R: B. Heinberger, D. Warren.

L-R: Coach Steve Smentek — Field Events, Head Coach; John Gilley — Sprints; Coach Jeff Adcock — Distance.

VACA HIGH CROSS COUNTRY

MEMBERS INCLUDE:

T. Leduc
R. Harris
J. Tuck
P. Clark
S. Anderson
S. Suderow
M. Ferguson
F. Aragon
M. Koehler
M. Ruth
M. Grannen
J. Igelman
J. Kelly
B. Lancaster

Coach: Mike Larson

GOLF

Standing: K. Cooney, W. Horn, T. Taylor, K. Adams, D. Condie. Kneeling: Coach Tom Zunino, R. Quinn, D. Everett, S. Dasko, M. Koehler.

VARSITY BASEBALL

Front, L-R: S. Klaus, T. Kidder, J. Maunder, J. Merril, D. Seely, Coach Reese Dick. Middle, L-R: K. Egelhof (Mgr), B. Perry, M. Baker, D. McGraw, S. Satterfield, D. Boubelik. Back, L-R: B. Wing, D. Dick, R. Cavazos, T. Howlett, T. Johnsen, Asst. Coach Mike Spezzi.

J.V. BASEBALL

Front, L-R: J. Salinas, D. Passmore, D. Foster, D. Azevedo, M. Ahlin, M. Gamet, T. Bouffard. Middle, L-R: R. Sperry, S. Foltz, C. Hoover, M. Cody, S. Wright, G. Creamer. Back, L-R: B. McCall, B. Bensing, M. Hoff, B. Galindez, R. Tryon.

Front, L-R: L. Partch, S. Gross, M. Powers, R. Mitchell, M. Brown.
Back, L-R: J. Smith, R. Baker, S. Smith, G. Spears, T. Barton, K. Wilson, D. Lucas.

VARSITY G.A.A. SOFTBALL

Front, L-R: A. Santos, K. Habib, B. Suber, C. Cenoiti, T. Cook. Back, L-R: M. Sanders, K. Simming, S. Mitchell, C. Togstad, S. Nonamaker.

"J.V." G.A.A. SOFTBALL

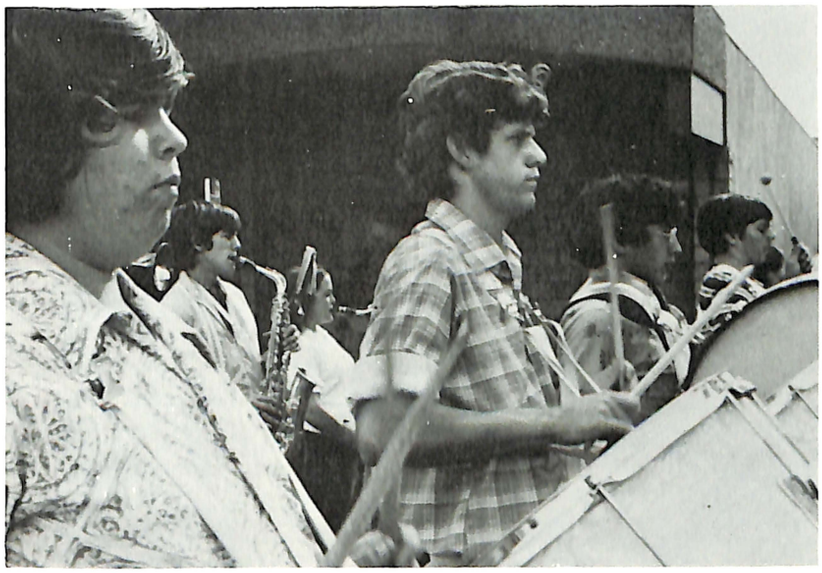

BLK. ARROW

ORGANIZATIONS + ANNUAL EVENTS

LA DRILL TEAM

Advisor — Marina Plastino
Captain — Cindy McCord
Co-Captain — Tami Caldero
Co-Captain — Dana Winters
Karen Elcsisin
Linda Christopher
Lisa Freer
Terri Haight
Vicki Jackson
Marcie McCampbell
Kristy Peterson
Cindy Rodriques
Terri Stoneburner
Pam Williams
Maya Grenny
Kathy Hawkins
Valerie Higgins
Sandy Hurley
Sharon Mitten
Brenda Bonovich
Sharon Demick
Lisa Ferrell
Karen Fissel
Lori Pulsipher
Becky McCord

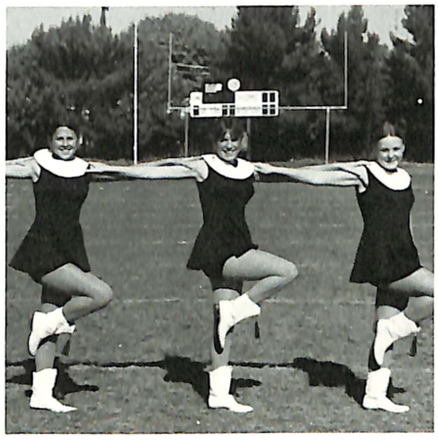

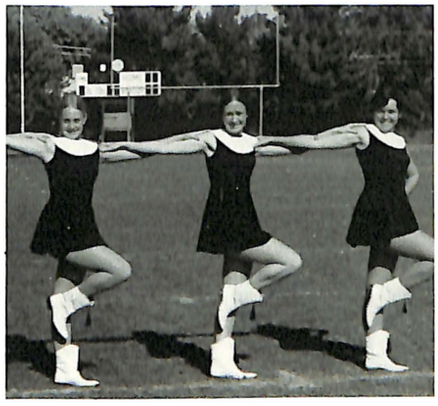

Above: Cindy McCord, Marina Plastino.

Below: Tami Caldero, Dana Winters.

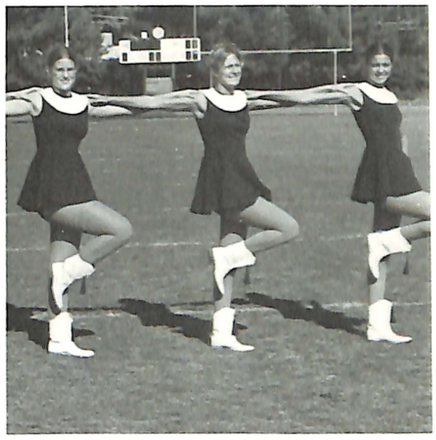

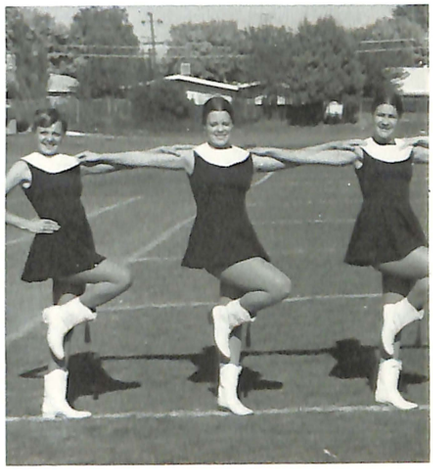

VARSITY CHEERLEADERS

Top to Bottom: Pedy Hall, Cindy Copper, Cathy Cassanova, Laura Lyons, Kelly Conner, Belinda Reynolds, Gail Spears.

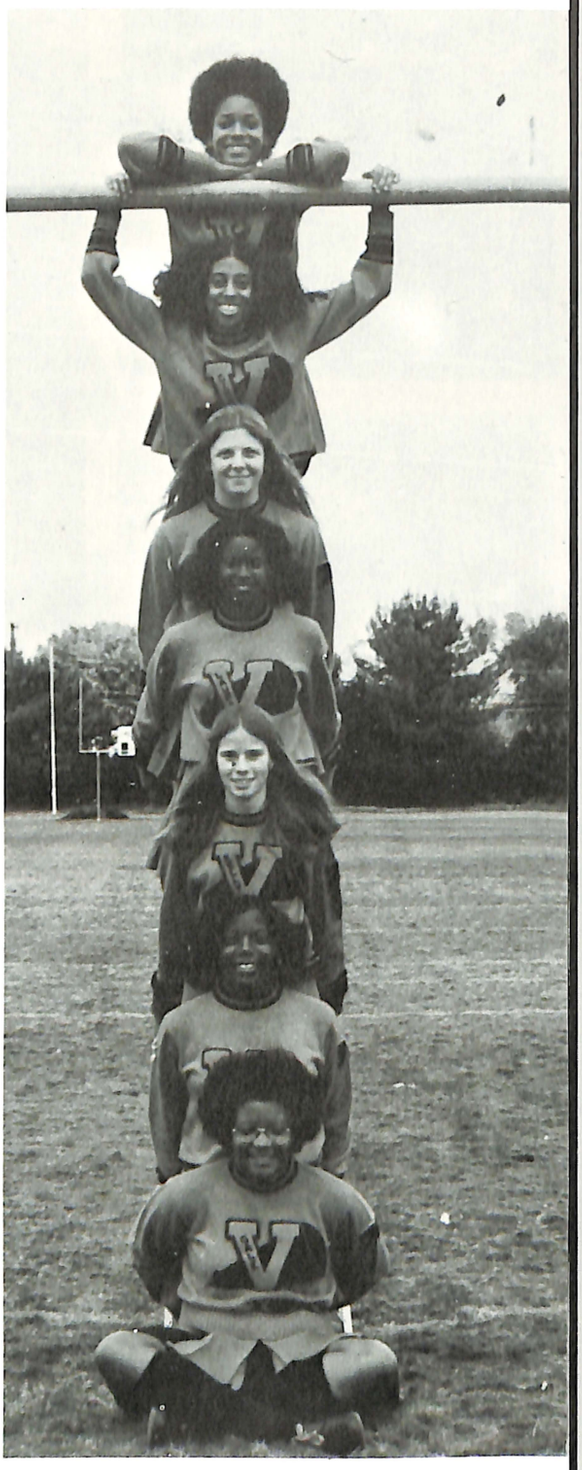

J.V. CHEERLEADERS

Toni Macrina, Julie Gmejner, Rhonda Baker, Frances Miles, Janeen Olhausen, Janet Jesse.

OUR MASCOTS

Kim Kidder
Gloria Brazelton

L-R Sue Willson — Secretary
Bill Mackenzie — Sgt. at Arms
Vana Cooper — Treasurer
Kevin Wilson — President
Donna Lightfoot — Vice President
Cindy Rodriguez — Publicity Manager

FALL EXECUTIVE COUNCIL

MS. Coffey
Advisor

Donna Lightfoot — Vice President
Kevin Wilson — President
Cindy Rodriguez — Publicity Manager
Tom Johnson
Pat Hill - Publicity Manager
Sue Willson — Secretary
Vana Cooper — Treasurer
Bill Mackenzie — Sgt. at Arms
Terri Stoneburner - Public Relations

 SPRING EXECUTIVE COUNCIL

BOARD OF EDUCATION

Mrs. Dolores Skinner

Mrs. Roberta Ross

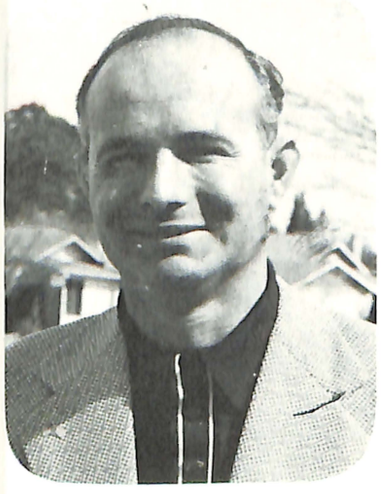

Mr. Harrie Griffin

Mr. Ernest Burton

SPRING SENIOR OFFICERS

L-R: Kim Wilson — Secretary
Eron Manusov — Sgt. at Arms
Kathy Clanon — President
Nan Wylie — Treasurer

SPRING JUNIOR OFFICERS

L-R: Cathy Catanich — Secretary
Bob Gentry - Sgt. at Arms
Monti Farley - Vice President
Pedy Hall — President

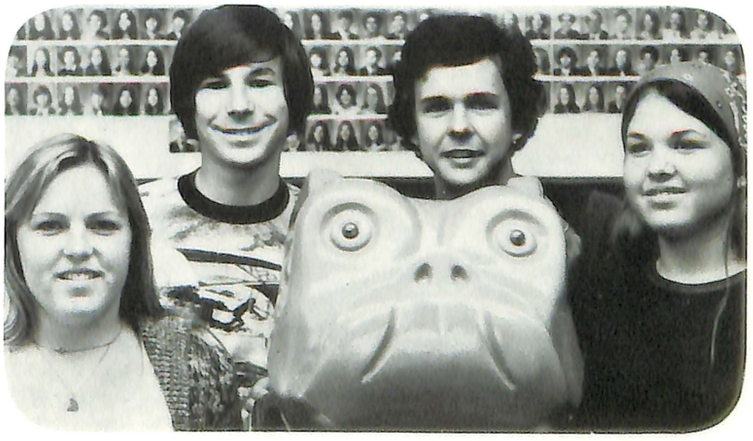

SPRING SOPHOMORE OFFICERS

L-R: Karen McNamara — Secretary
Mark Augustine — Vice President
James Ron — President
Heidi Larson — Treasurer

A DAY
OF
SNOW

PEP BAND

Assistant Director — B. Bremer, D. Brunson, R. Cagle, N. Carlson, M. Beth Castillo, E. Chaffee, C. Collins, L. Cortez, S. Cottier, S. Eisler, R. Fitzgerald, R. Frazier, Director — B. Gilliat, P. Griffen, T. Hague, J. Hall, H. Imbrie, A. Kenney, C. Kleinwacher, L. Kleinwacher, K. Kuster, M. Lambertson, J. McCants, S. McClare, C. McDonald, S. Mitchell, D. Morgan, S. Morgan, M. Norris, C. O'dell, J. Parks, R. Parks, P. Phillips, S. Prien, E. Sinkeurz, L. Stith, S. Smith, D. Teter, J. Thomas, E. Tubbs, R. Wilkins, M. Williams. Vaca High School Band-a-Thon April 9-10 1976.

VACA HIGH CHOIR

Members:

A. Allen
J. Arzheimer
J. Bigelow
B. Bledsoe
L. Broyles
E. Connely
D. Duncan
D. Ellis
K. England
M. Ferguson
D. Farrel
D. Foster
J. Frank
B. Gale
M. Goble
M. Grieson
J. Grenny
P. Griffin
D. Gregorich
K. Groulx
R. Hurley
S. Herrick
J. Jinks
S. Kirker
G. Kross
M. Lambertson
D. Lane
L. Langston
D. Lee
D. Leewright
B. Lopey
R. Lowden
L. Martin
B. McDonald
D. McCartney
B. McQueen
L. Mills
D. Morgan
V. Morris
M. Morse
R. Morse
C. Myhre
D. Norris
M. Norris
M. Novak
C. Olson
P. Regaller
T. Rose
K. Scruggs
A. Selmos
J. Trapp
K. Unger
S. Wall
J. Welch
G. West
M. Winstead

MARCHING BAND

Flag Girls: B. Roberts, T. Phillips, M. Dawson, D. Davey, J. Shultz, B. Paul, S. Becker, D. Roberts. 7th Row: S. Morgan, M. Williams, B. Gilliat, J. Parks. 6th Row: S. Eisler, H. Imbrie, D. Morgen, T. Hague, R. Fitzgerald. 5th Row: C. Collins, R. Wilkins, B. Bremer, S. Prien, N. Carlson, M. Castillo. 4th Row: C. Mcdonald, S. Pendergrass, J. McCants, E. Sinkewiz, J. Hall, S. Smith. 3rd Row: P. Griffin, C. O'Dell, G. Blake, S. Cottier, S. Hoffpauir, D. Wehe. 2nd Row: A. Kenney, L. Cortez, M. Lambertson, L. Kleinwachter, R. Cagle, S. Mitchell. 1st Row: M. Norris, S. McClure, C. Kleinwachter, R. Frazier, C. Carrasco, B. McDonald.
Jr. Drum Major — Danie Teter
Sr. Drum Major — Ed Tubbs
Conductor — Mr. Bill Crain

FLAG GIRLS

B. Roberts, D. Roberts, B. Paul, D. Davey, J. Schultz, M. Dawson, S. Becker, T. Phillips.

CAFETERIA STAFF

Mrs. Heinburger

Above:

Theresa Bukwich
Bridget Quinn
Mrs. Castro

First Picture Above:

Ellen Klotz
Debbie Arnold
Donna Wytalier
Sharon Lynn
Yvonne Greenhalgh
Janna Hall

C.S.F.

1st Row:
Terry Haight
Cindy Rodriquez
2nd Row:
Cindy Moiseff
Val Morris
Edry Ramond Chaffee
Harry Weeks
Bill MacKenzie
Phyllis Parker
Mark Augustine
Sandy Ferderer
Anna Allen
3rd Row:
Mary Harlow
Benita Suber
Peggy Haire
Ramon Curiel
Paul Clanon
Paul Smith
Kathy Clanon
Gloria Brazelton
Cindy Fox
Jeff Merrill
Donna Lightfoot
Debbie McCartney
4th Row:
Danette Wehe
Bridget Quinn
Lisa Freer
Kevin Wilson
Steve Elledge
Susan Weyrens
John Chandler
Kelly Conner
Katie French
Alvin Tong
5th Row:
Hans Larson
Debbie Loest
Sue Willson
Allan Tubbs
Doug Rowell
Karen Nelson
Kim Wilson
Mark Ruth
Doug Lies
Kenny Price
Danie Teter
Ted Boothbey
Santiago Omega
Mario Rodriguez

Back Row:
Mimi Thomas
Kim Wilson
Jim Ruth
Bill MacKenzie
Joe Omega
Sue Willson
Mr. Knight
Center Row:
Debbie McCartney
Kevin Wilson
Candy Carrasco
Tina Omega
Val Morris
Front Row:
Paul Clanon
Harry Weeks

NATIONAL HONOR SOCIETY

FRENCH CLUB

Back Row:
- Sheila Randolph
- Janet Guest
- Suvi Smith
- Sandy McClure
- Monique Norris
- Mark Augustine
- Doug Lies
- Tina Renninger
- Val Morris
- Claire McDonald
- Danie Teter

Center Row:
- Terri Schmitt
- Rhonda Frazier
- Mary Moran
- Kathy Kurtyak
- Kathy Clanon
- Sonia Seese
- Lisa Daniel
- Denise Randolph
- James Ron
- Mrs. Gary

Front Row:
- Karen Brown
- Ruth Arnold
- Beth McDonald
- Kathy Perkins

Back Row:
- Mrs. Hawkins
- Keith Ewell
- Steve Larson
- Tom Cooper
- Paul Clanon
- Katie French
- Danette Wehe
- Jim Ruth
- Linda Cortez
- Mike Novak

Front Row:
- Harry Weeks
- Janet L. McCallister
- Sarah Keck

GERMAN CLUB

SPANISH CLUB

Back Row:
Debbie Arnold
Peggy Haire
Theresa Bukwich
Trini Toladono

Front Row:
Mary Verila
Kathy Rohrbach

LA RAZA UNIDAD

Back Row:
Mrs. Wilkerson
Carmen Cervantes
Treas. — Trini Toledano
Becky Robles
Nora Soranno
V. Pres. — Nonnie Gaona
Sgt. at Arms — Sylvia Cueva
Maria Salinas
Sec. — Linda Garcia
Victor Hernandez

Front Row:
Anna Garcia
Historian — Mary Varela
Pres. — Jose Reyes
Rachel Lara
Lis Cueva

F.F.A. OFFICERS

Front Row:
Jerry Boykin — Sentinel
Tammy Manchester — Treas.
Linda Riehl — Sec.

Back Row:
Cathy O'Dell — Pres.
Mindy LaBar — V. Pres.
Keith Perry — Reporter

Left to Right:
Mr. Brennen
Ester Arons
Becky Cast
Barbara Stewart
Shirley Kolbert
Cindy Ellis
Mike Brown
Mike Cole
Ray Lemen
Al Sylva

F.F.A.

AGAPE

Back Row:
- Bill Chappel
- John Hurley
- Randy Morse
- Greg Thompson
- Tim Forsythe
- Byron Gale
- Mike Forsythe

Front Row:
- Mrs. Schremp
- Debbie McCartney
- Karen Unger
- Sandi Martin

LITERARY CLUB

Back Row:
- Paul Smith
- David Brian Hill
- Ms. Miller
- Kim Wilson
- Janet L. McCallister
- Elaine Connolly
- Katharine Emerson

Front Row:
- Danette Wehe
- Debbie McCartney
- Beth Bradshaw

DEBATE CLUB

Back Row:
Kim Wilson
Paul Clanon

Center Row:
Mike Fergason
Kevin Wilson
Ray Curiel

Front Row:
Jeff Olin

Back Row:
Paul Smith
Bill MacKenzie
Mr. Tung
Susan Barnes
Jeff Merrill

Center Row:
Jim Ruth
Jeff Olin
Ray Curiel
Bron Manusov
Steve Elledge

Front Row:
Ted Boothbey
Paul Clanon
Brenda Bremer
Harry Weeks

MATH CLUB

SCIENCE CLUB

Front Row:
- Mrs. Miller
- Rena Parks
- Kathy Clanon
- Harry Weeks — Pres.
- Michelle Hammerli
- Marie Beth Castillo
- Paul Clanon — Sec.

Back Row:
- Alvin Tong
- Eron Manusov
- Paul Smith
- Matt Fleming
- Jeff Merrill
- Steve Elledge

Not Pictured Are:
- Ted Boothby
- Ray Curiel — Tres.
- Joe Grenny
- Bill MacKenzie — V. Pres.
- Brian May
- Jeff Olin

Left to Right:
- Linda Christopher
- Rose Crowe
- Sandi Franklin
- Mrs. Schremp
- Tammy Caldero
- Shirley Flack
- Liz Danner
- Karen Unger

MEDICAL EXPERIENCES

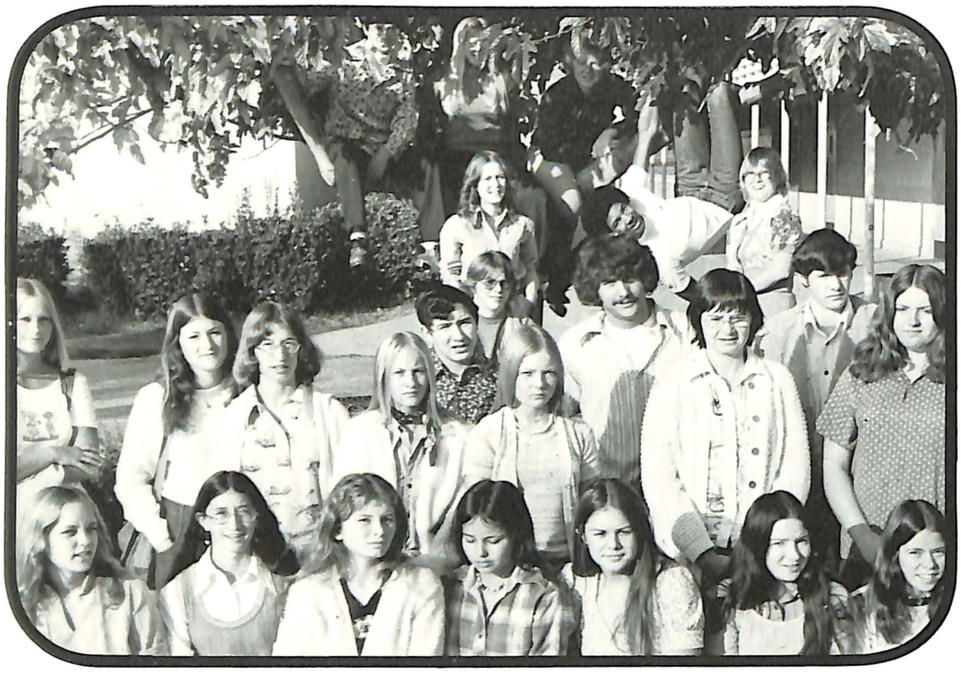

D.E.C.A.

1st Row:
Debbie Freeman
Janice Fleshmen
Diane Johnson
Dawn Eubanks
Tracy Lorenzo
Micki Cavazos
Terri Bales
2nd Row:
Andrea Beckman
Julie Boots
Julie Fleshmen
Marcia Reed
Gayleen Hemrick
Cindy Flowers
Pat Westbrook
3rd Row:
Sam Cavasos
Bryant Stocking
Sergeant at Arms — Doug Rowell
James Harris
4th Row:
Tres. — Roxanne Reese
Pres. — Rusty Simmons
Publicity Chairman — Linda West
Historian — James Wallace
Sec. — Sharon Dengler
Vice Pres. — David Seidenzahl

1st Row:
M. Coffy
Dennis Clakton
2nd Row:
Janet L. McCallister
Susan Barnes
April Hammer
3rd Row:
Debbie Phillips
James Ron
Jennifer Stroud
Katie Warner
4th Row:
Elaine Connolly
Mike Simmons
Michelle Taie
Doug Rowell
5th Row:
Gina Kross
Richard Rohrke
David Leewright

DRAMA CLUB

BLOCK V

Left Side:
- James Martin
- Steve Freer
- Rusty France
- Rob Eaton
- Kevin Newsome
- Steve Johnson
- Billy Gentry
- Jeff Merrill

Right Side:
- Mr. Gregory Smentek
- John Kennedy
- Joe Lengyel
- David Powell
- Wesley Rinehart
- Greg Duncan
- Pat Lawson
- Jerry Larson
- Steve Cooper
- David Whitaker
- Steve Elledge

1st Row:
- Anna Allen
- Vicki Orlando
- Lisa Reed
- Pam Ormaas
- Cindy Fox

2nd Row:
- Vana Cooper
- Kelly Conner
- Katie French
- Donna Lightfoot
- Debbie Loest
- Kelly Racheal
- Kathy Kurtyak
- Theresa Wright

3rd Row:
- Gloria Brazelton
- Cindy Moiseff
- Cathy Catanich
- Beth Graham
- Terry Haight
- Becky McCord
- Lisa Daniel

"S" CLUB

PHOTO CLUB

Front Row:
Danny Castro
Denise Randolph
Mike Pierce
Earl Swenerton

Center Row:
Tina Rinniger
Sheila Randolph
Linda Langston
Paula Dandro
Pat O'Campo

Back Row:
Kevin Whittiker
Terri Schmitt
Doug Rowell

Front Row:
Kathy Robrbach
Debbie McCartney
Karen Unger

Center Row:
Trina Townsend
Sarah Keck
Tom Johnson

Back Row:
Paul Smith

C.E.C.

THE BARK

Left Side:
Paul Clanon
Vicki Kincannon
Linda Imburgio
Monique Norris

Center:
Lisa Daniel

Right Side:
Gloria Brazelton
Sheila Russell
Michelle Tucker
Anthony Lopez

Back Row:
Clinton Gareise
Mike Thompson
Jason Trollinger

Front Row:
Jobee Pevee
Kevin Manwarren

CHESS CLUB

SKI CLUB

Ahlin, Mike
Arake, David
Azavedo, Dave
Belyea, Debbie
Bjelajac, Victor
Brown, Alice
Brown, Becky
Bselasal, Victor
Burnett, Liz
Caperton, Linda
Cavazos, Mike
Cavazos, Robert
Cavazos, Ron
Collingwood, Melissa
Conner, Brian
Conner, Kelly
Cooper, Tom
Cooper, Vana
Dasko, Scott
DeCastro, Debbie
Dorey, Holley
Elledge, Steve
Ewell, Keith
Ferderer, Sandy
Ferrie, Tom
Flynn, Mike
French, Katie
Fuzie, Tony
Garrett, Nancy
Gore, Jim
Grannen, Mike
Habib, Pete
Haight, Terri
Harris, Craig
Height, Terry
Hewitt, Jo
Hill, Pat
Jackson, Judy
Jesse, Janet
Jordan, Mike
Juhl, Eric
Kelly, Michele
Larson, Hans
Larson, Steve
Loest, Debbie
Lord, Karen
MacKenzie, Bill
Margozewitz, Larry
McPherson, Ken
Merrill, Jeff
Mitchell, Robin
Morar, Lory
Myhre, Janell
Nelson, Karen
Parker, Phyllis
Pauls, Liz
Price, Ken
Psaioa, Dave
Reynolds, Dan
Richeal, Kelly
Robert, David
Roberts, Karen
Rodriquez, Cindy
Rowell, Doug
Ruth, Mark
Santos, Gerry
Sharpless, Jan
Sharpless, Mike
Sorenson, Mike
Spinnelli, Bob
Taschioglou, Althea
Tubbs, Allan
Tuck, Jim
Uhlir, Robin
Warner, Katy
Willson, Nancy
Willson, Suzy
Wilson, Dan
Wood, Sue
Zuercher, Marc

HELLO, DOLLY!

May 4·5·6·7

Casey Olson as Dolly

The 1976 Spring Musical cast includes: Casey Olson as Dolly; Marc Ferguson as Horace Vandergelder; Mike Novak as Cornelius; Anna Allen as Mrs. Molloy; Byron Gale as Barnaby; Gina Kross as Minnie Fay; Lynn Broyles as Ermengarde; David Leewright as Ambrose; Ernestina played by alternate roles of Joanne Greeny and Elaine Connally; Mrs. Rose played by Becky Lopey; and the "Horse" danced by Karen Groulx and Jo Bigelow.

Orchestra conducted by Mr. Bill Crain
Musical directed by Mrs. Marianna Pokoray
Assistant director and Scenic designs
by Mr. Jim Davis
Choreography by Mrs. Jacqueline Davis

Below, Left to Right: Marc Ferguson as Horace Vandergelder; Mike Novak as Cornelius; Byron Gale as Barnaby.

The fantastic "Elegance" number, danced by Mike Novak; Anna Allen as Mrs. Molloy; Byron Gale, and Gina Kross as Minnie Fay.

Left: Miss Money played by Joanne Greeny.

Below: Dolly flatters Horace by comparing him to "Adonis."

Right: Dolly and the Police Horse.

Left: Townspeople played by (L. to R.) Karen Groulx, Gary West, Pat Griffin, Valerie Morris.

Hello, Dolly!"

Judge: Bob McQueen

Weeping Ermengarde: Lynne Broyles

Louis Mills as Rudolph, Head Waiter.

Top: Leaving for New York with (L to R) Lynne Broyles, David Leewright (Ambrose), and Casey Olson.

Top: Townspeople playe d, John Trapp, Chris Davis, Kateri Davis.

Top: Waiters: Kenny Scruggs, Gary West, John Trapp, Domonique Norris.

Becky Lopey as Mrs. Rose.

Uncle Sam:
Danan Davis

"Hello, Dolly!" Number with cooks: Hank Corey and Tom Daniels.

BOO!

EQUALITY
DOWN WITH MEN!

ANNE FRANK

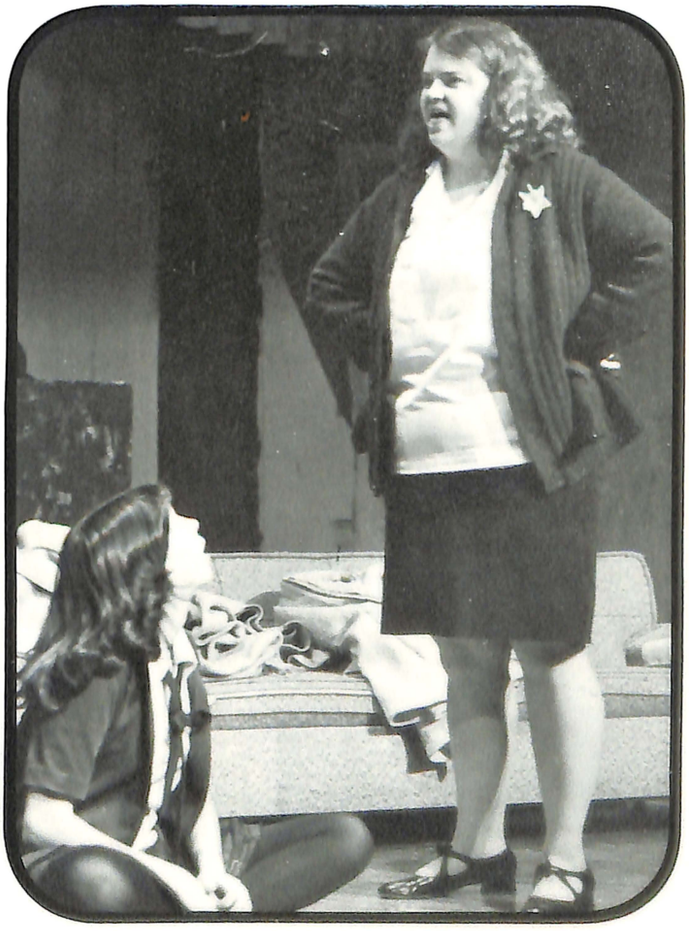

INTERNATIONAL NIGHT

TALENT SHOW

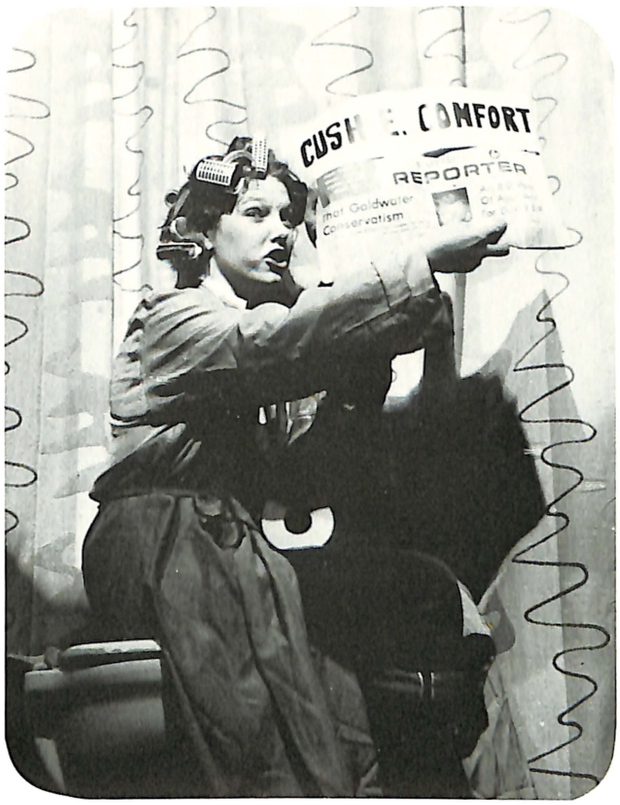

THE MAGIC SHOES

Advisor — Jim Davis

OPERATORS

Teresa Perkins
Linda Cortez
Tom Daniel
Hank Corey
Mike Gomez
John Hendrickson
Rusty Russel
(Not Pictured)

SPRING ART EXHIBIT

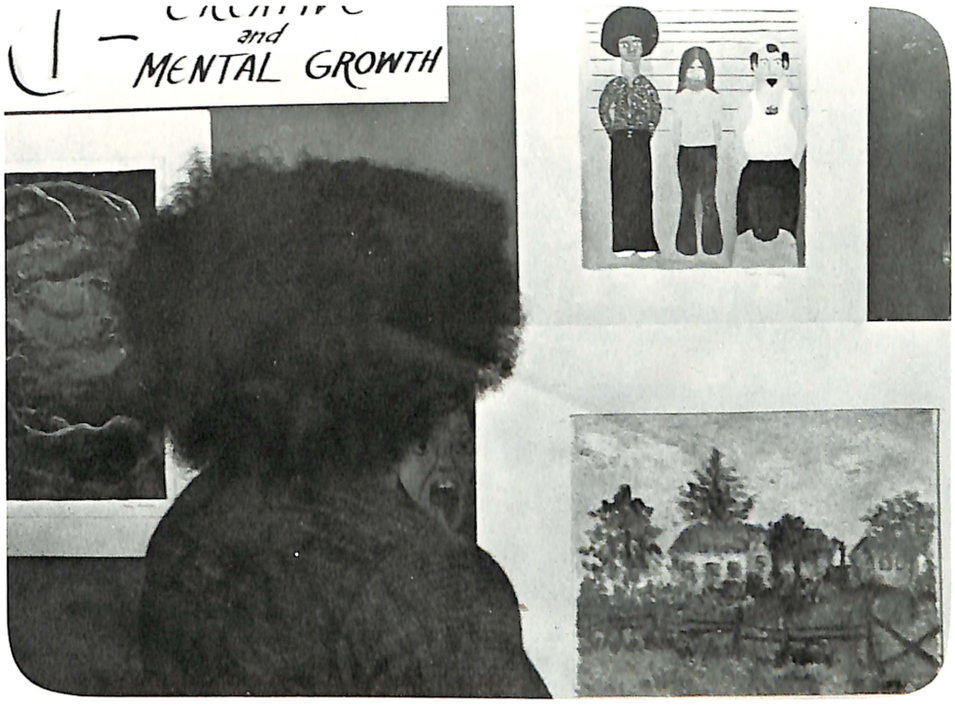

MARCH 11, 1976

NUT TREE

Superb Garden-Fresh Western Food tops the Nut Tree Restaurant's many attractions. Colorful merchandise, a fanciful Toy Shop, Miniature Railroad, lighted 3800' Airport, Wine Cellar, Beer Bar, Cookie Decorating Kitchen, Candy Stand, Sandwich Garden and Bakery. Enjoy Breakfast, Lunch and Dinner served daily in the Dining Rooms from 7 A.M. to 9 P.M.

On Monte Vista Avenue in Vacaville (707) 448-6411

NUT TREE RESTAURANT NUT TREE NUT TREE, CA 95688

CHEVROLET

STITH CHEVROLET — OLDSMOBILE

1250 East Monte Vista Ave.

Vacaville, California

448-6226

J. LARRY MOORE and FRANK A. MOORE

STATE FARM INSURANCE

334 Merchant Street
Vacaville, California 95688 Phone: Bus. 707 — 448-4321

O'LOVE FASHIONS

Beautiful Fashions
for today's woman.

902 Alamo Plaza
448-5255

VF VacaFloor

CARPET, LINOLEUM and DRAPERIES

Phone 707 — 448-0948
707 — 448-7107

JAN GOUDSWAARD

CHRIS' DELI & SANDWICH SHOP

CHARLEY and CHRIS YANCEY

425 Merchant St.
Vacaville, CA
(707) 448-3956

Charlie's TV

"THE PEOPLE TO SEE FOR SOUND AND T.V."

TV — Stereo — Records
Open 9 am — 6 pm

131 Parker — Vacaville — 448-5101

DIAMOND INTERNATIONAL CORPORATION

Diamond
Quality Lumber and
Building Materials
Paint • Hardware • Plumbing
Cement • Roofing • Insulation
Appliances • Electrical • Tools

Home Improvement
Service
Financing Available
Use BankAmericard
Master Charge or
Open a Diamond Account
"WHERE TO CALL"
Retail Stores
— GENE SMITH —
Manager

Diamond International Corporation
918 E. Monte Vista Av. Vcvl. 448-6255

In Vacaville

MUFFLERS

30 MINUTE SERVICE!

- Campers, Trucks, RV's, Autos
- Stock Mufflers and Glasspacks
- Custom Pipe Bending
- Shocks
- Comfortable Waiting Area

Free Muffler and Radiator Inspection

Mon. Thru Fr. 8:30 — 5 8-12 Noon Sat.

Your BANKAMERICARD welcome here

For Free Estimates Call
448-9557

master charge THE INTERBANK CARD

B & B MUFFLER & RADIATOR

1312 Callen Vacaville

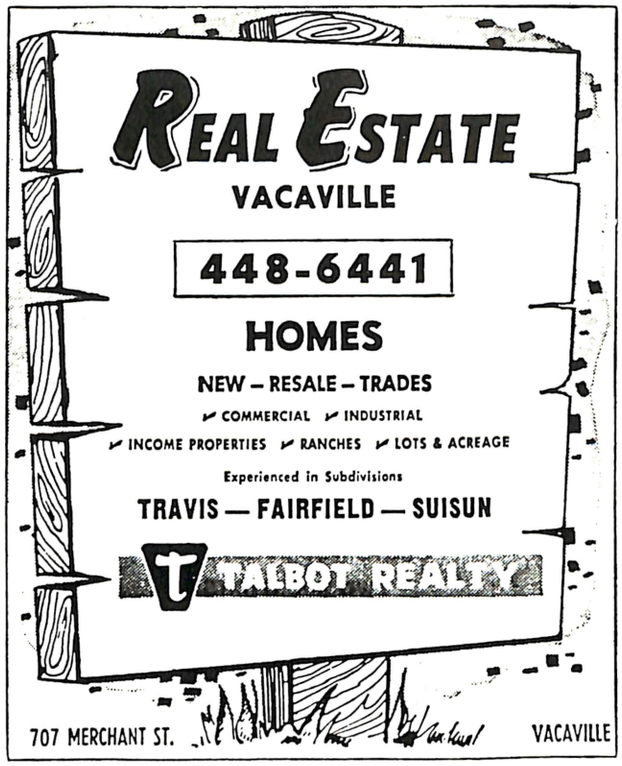

Store Hours:
Week Days — 9 a.m. — 9 p.m.
Sundays — 9 a.m. — 7 p.m.

VACAVILLE GROCERY

911 Merchant St.
Vacaville, California
95688

California Land
Title Company

THE OLDEST TITLE COMPANY

in
Vacaville

342 Merchant Street
Vacaville, California
448-8431

101 Travis Blvd.
Fairfield, California
425-8026

Brigadoon

Antiques

OAK TREE & BRIGADOON ANTIQUES

Invest in Your Future With Furniture From the Past

We have trunks, rockers, cupboards, tables and chairs,
ice boxes, stained glass and clocks. A variety of items in a variety of prices. Oak Tree 446-2888.
Brigadoon Antiques 448-5645. 1581 E. Monte Vista
Vacaville, California.

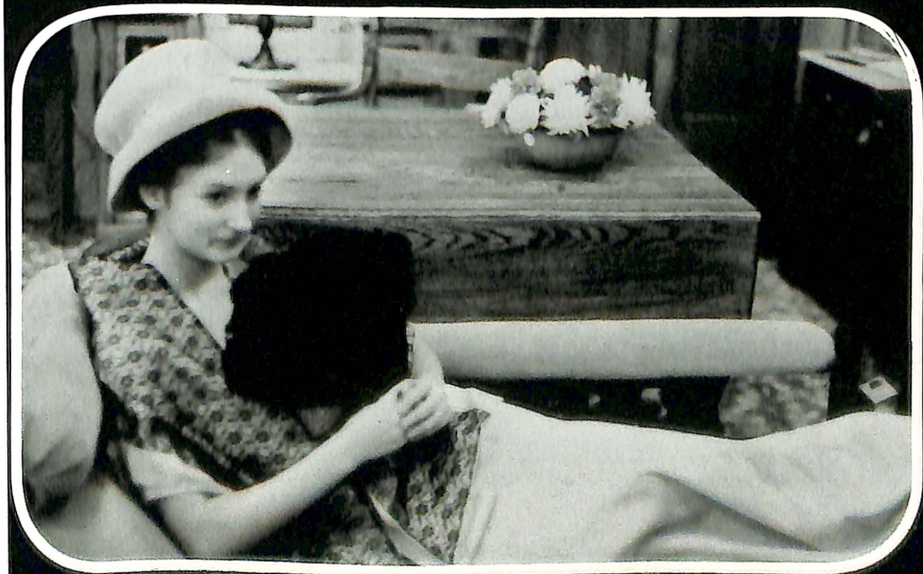

Oak Tree
Antiques

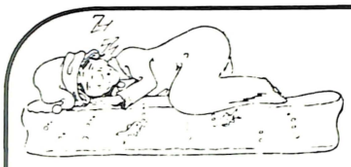

State Approved
Waterbeds and
Accessories
Installation
and Delivery

VACAVILLE WATERBEDS

Service No Farther Than Your Phone

857 Merchant St.
Vacaville, CA 95688
Phone (707) 448-6616

TIM WOODS
Owner

Trophies and Awards
Engraving
Embroidery
Flocking
Bowling
Apparel

KING PIN

307 Merchant Street
Vacaville, Calif. 95688
LU LARSON and
BRUCE LARSON
(707) 448-3633

VACA
VALLEY
FLORIST

FLOWERS OF
DISTINCTION

Phone 446-1411

336 Merchant St.
Vacaville, Calif. 95688

Ph. 448-7002
Owner MILDRED STEELE
STEELE'S STITCH
NICHE

425 H Merchant St.
Vacaville Calif. 95688

DE RAY'S
ARTS 'N CRAFTS

635 Merchant St.
Vacaville, CA 95688

Mon. — Sat.
9 A.M. — 6 P.M.
Sun. Noon — 5 P.M.

Classes Available

707 448-5737

PACIFIC HARDWARE

624 Merchant

EVERYTHING IN
HARDWARE

VACAVILLE COBBLER SHOPPE

ALWAYS
QUALITY SHOE REPAIR

With Fine Craftsmanship and Courteous Service

We Now Carry a Large Selection
of Quality Leather Shoes and Boots
Also
Purses • Wallets • Belts • Buckles
Turquoise Jewelry

348 Merchant St.
Vacaville • 448-1579

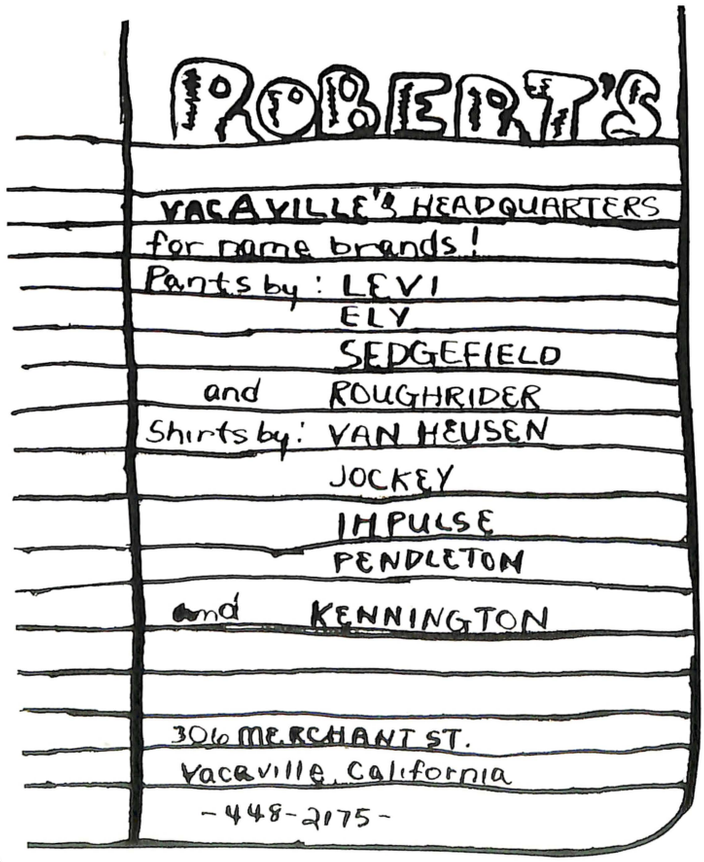

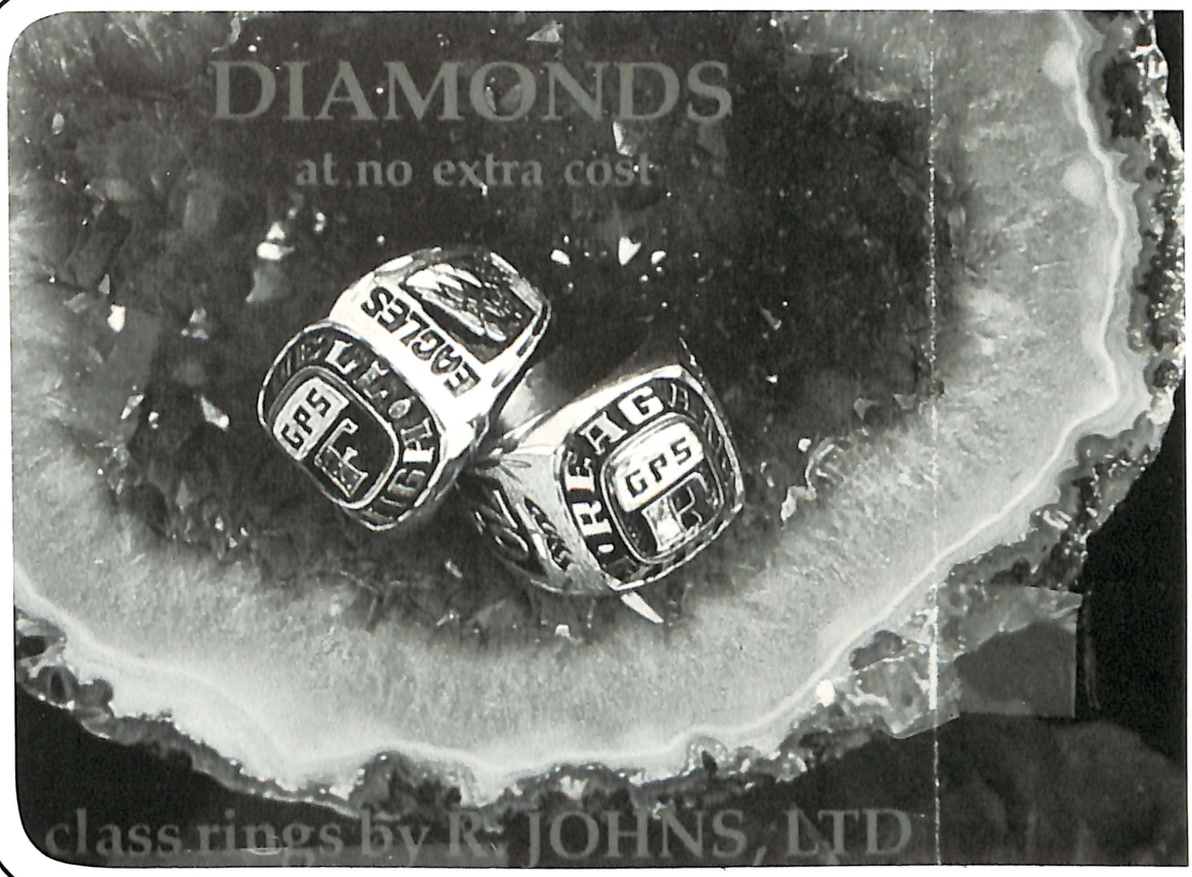

JACK RICH
Registered Jeweler

MEMBER AGS AMERICAN GEM SOCIETY

JR

JACK RICH JEWELERS

338 Merchant St.
Vacaville, CA 95688
(701) 448-4808

BRYANT PHARMACY INC.

THE Rexall STORE

359-361 Merchant St.
Vacaville, Calif. 95688

Congratulations
to the Class of '76

fabric Center

Yardage • Notions •
Patterns

Pffaf Sewing Machines

354 Merchant St. Vacaville, Calif.

448-3911

Custom Design • Watch Repair

76

JERRY THORNTON

Thornton & Sons
JEWELERS
DIXON
VACAVILLE

141 N. First St., Dixon • 678-2996
864 Alamo Plaza, Vacaville • 446-2370

KELLY'S
COFFE SHOP
(Next to
Food Fair)

Featuring Our
⅓ of a Pound
Kelly
Burger
Call Ahead for
Food to Go
448-9544

FOSTERS TOYS
& HOBBIES

334 Parker Street
Vacaville, Calif. 95688
Phone 448-5388

RAY and MARY
STANLEY
Owners

MARV'S
REPAIR CENTER

one of
SOLANO COUNTY'S BEST EQUIPPED
Specializing In The
Repair Service & Parts
for
Volkswagen
Datsun & Toyota

448-1282

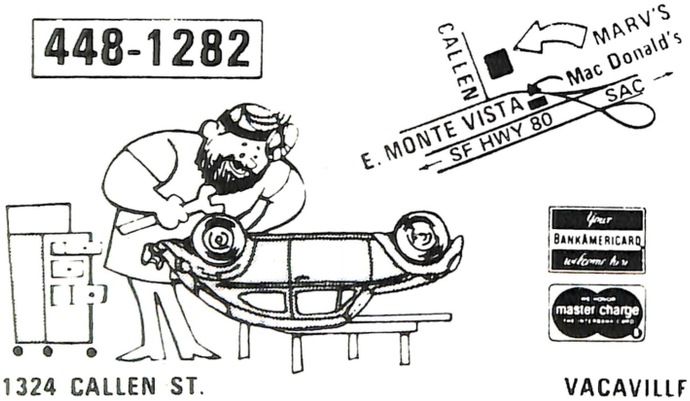

BANKAMERICARD
master charge

1324 CALLEN ST. VACAVILLE

WEHMAN'S
TOY BOX

862 Alamo Plaza
Vacaville, CA
95688

448-7501

FOR YOUR
GRADUATION, SEE
YOUR PARENTS
AND THEN SEE ME!

CHEVROLET

ROY MAUVAIS

New and Used Cars and Trucks
STITH CHEVROLET —
OLDSMOBILE

1250 East Monte Vista Ave.
Vacaville, California

ALAMAT
CLOTHING CARE
CENTER

882 Alamo Plaza

448-9880

MIKES BICYCLE
CENTER

Motocross
Headquarters
American and Foreign
Bikes

896A Alamo Dr.

448-4823

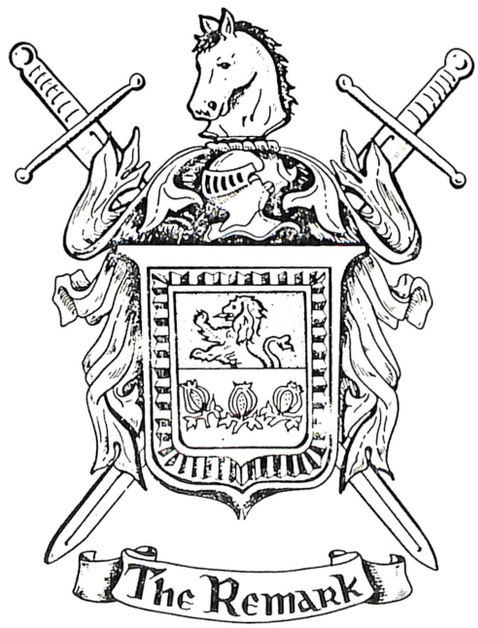

LUNCH — DINNER
Sunday Brunch

350 Butcher Rd. Vacaville 446-2013

Red, Stay out of Shit, Watch out for crazed Seniors, and Stay Sober Sometimes, Love & Cust

LOIS'S
BOUTIQUE

860 Alamo Plaza

448-8333

CECIL'S CHEVRON

Chevron

WE SERVICE CARS
WITH THE LATEST
ELECTRONIC EQUIPMENT

Tune-Up — Brake Service — Wheel Balancing

- Atlas Tires — Tubes — Batteries
- Complete Auto Accessories
- Road Service
- Free Pick-Up and Delivery

CECIL GROULX Prop.

Phone 448-9922

970 Merchant St. Vacaville

ALL WORK GUARANTEED!

RICHARD B. PENCE

Fairfield
P.O. Box 358
Fairfield, Ca.
94533
425-7016

PENCE PEST CONTROL
CONSTANT
Termite
PROTECTION

Vacaville
1082 E. Monte Vista
Vacaville, Ca. 95688
446-2847
BUGS

Termite Inspection for Escrow
Complete Pest Control Service
With Safety to Children and Pets

SUPER QUICK PRINTING & COPY SERVICE

Camera Ready Printing
Custom Printing Business Cards
Address Labels Rubber Stamps
Wedding Announcements

144 S. Orchard Ave.
Vacaville, Calif. 95688
in Glenbrook Shopping Center

(707) 448-0255

State Contractor's License No. 148265 — CIO

BOB MELVIN
ELECTRICIAN

1248 Callen St.
Vacaville, Calif. 95688

Phone
448-6559

BRIGADOON
RESTAURANT

1591 Monte Vista
Vacaville

24 Hour
Coffee Shop
and Banquet
Room.

"We do it all for you."

1310 E. Monte Vista

JOHN LeMELLE: Manager

SHORTSTOP™

Open 24
Hours

For
Convenience

1193 Monte Vista
Vacaville

® 1965 BLACK OAK
RESTAURANTS, INC.

BLACK OAK
RESTAURANTS
and
HOUSE OF ALMONDS
GIFT SHOPS

Junction U.S. 80 and U.S. 505
P.O. Box 876
Vacaville, California 92688

707 448-1311
or 707 448-8751

RED CARPET REALTORS

- Homes
- Ranches
- Insurance
- Land
- Rentals
- Investments

713-B Merchant
Vacaville

707 — 446-3933

Phone 448-7122

D & J AUTO STEREO

Sales and Service
425 Merchant Street
Vacaville, California 95688

DALE "IN THE MINI MALL" JERRY

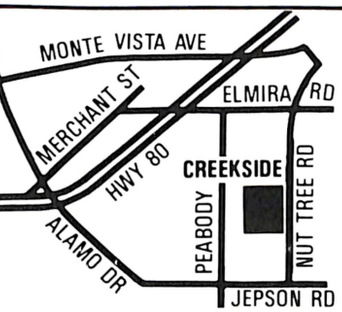

CREEKSIDE

"An Idyll Way of Life."

124 Bel Air Drive
448-5388

CAREFREE POOL CARE
RESIDENTIAL & COMMERCIAL
SERVICE · MAINTENANCE · REPAIR
ALSO SUPPLIES & EQUIPMENT FOR
POOL · PATIO & OUTDOOR LIVING

VACAVILLE POOL SERVICE & SUPPLIES
448-3405
1313 CALLEN VACAVILLE

FLY Cessna

FLY PATCO

NUT TREE AIRPORT, VACAVILLE, CALIFORNIA 95688

VACAVILLE MUSIC AND T.V.

Our 20th year of service in Vacaville.

Vacaville's Largest
Selection of Records
and Tapes.
New LOW LOW Prices!!

PARKS SPORTS CENTER

448-2364

373 Merchant St.
Vacaville, Calif. 95688

We Help YOU Take Better Pictures

CLARK'S PHOTO SUPPLY

304 Parker St.
Vacaville, Calif. 95688

JACK E. CLARK
Owner

Phone 448-7733

VACAVILLE MUSIC AND TV INC.

Sales * Rentals * Repairs
Records Sheet Music Piano
and Guitar Instruction

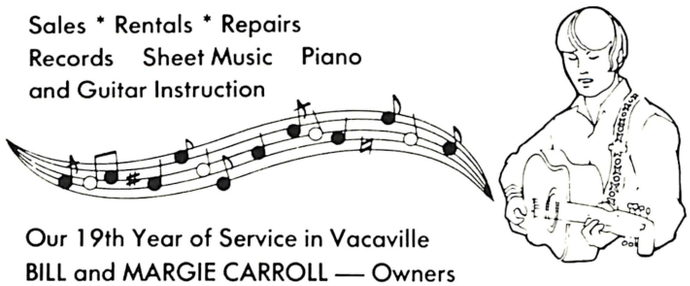

Our 19th Year of Service in Vacaville
BILL and MARGIE CARROLL — Owners
Open Wed. Till 9 pm

302 Parker 448-3651 Vacaville

RAMOS MARKET

Open Daily Including Sunday
and Holidays

Hours 7 am — 11 pm — Delivery Service
Fresh Meats Daily
American Express Money Order

1070 E. Monte Vista
Vacaville

Ph. 448-2577

Office Furniture
Office Supplies

Hallmark Cards
Party Goods

BOWMAN'S STATIONERS

JOHN R. BOWMAN

371 Merchant Street
Vacaville, CA 95688
Phone 448-4331

905 Texas Street
Fairfield, CA 94533
Phone 442-4350

STRAUMAN'S

Vacaville's Only Family Department Store
Serving Vacaville for 48 Years

For Top Quality and Fair Prices
Shop
STRAUMAN'S

Ph. 448-3030

310 Parker Vacaville

ACE RADIATOR SERVICE

Cleaning —
Repairing —
Recoring

912 Merchant St.
Vacaville 448-4118

You Get More With Coachmen!

COACHMEN
Recreational Vehicles

at
WESLOS RECREATIONS

FIFTH WHEEL TRAILER

TRAVEL TRAILER

TRUCK CAMPER

CAMPING TRAILER

1069 East Monte Vista Avenue
Phone 707 — 448-1075 (I-80 at Monte Vista Avenue Exit)

Buy — Parts — Service — Repair — Rentals

Do you feel like

we do?